The Weather
Today—Fair with moderate temperature.
Yesterday—High, 63; low, 45.
Fuel-oil consumption, 88 per cent of yearly allotment.

The Washington Post

Important Work For Boys
Serving a newspaper route during the war is important work. There are some good Post routes now available. Call National 4200, Extension 236, to inquire about them.

NO. 24,757 | Entered as Second Class Matter, Postoffice, Washington, D. C. | Copyright, 1944, By The Washington Post. | WASHINGTON: TUESDAY, MARCH 28, 1944 | DISTRICT OF COLUMBIA AND SUBURBAN AREA THREE CENTS ELSEWHERE FIVE CENTS

UNIVERSITY OF CALIF. LIBRARY

Nazi Armies Split East of Carpathians

Rich Youth Jailed Here As Evader Of Draft

Heir to Fortune Arrested After Marshal Breaks Way Into Home

A wealthy 18-year-old Washington youth was being held in the District Jail last night on charges of failing to register for the draft after a United States marshal broke a window to enter the house to arrest him.

The youth, William Cammack, lives at 2600 Tilden st. nw., with his aunt, who accompanied the boy to jail, where, officials said, she created a disturbance and was ordered out of the building.

Cammack will be arraigned before United States Commissioner Needham Turnage at 10 a. m. today.

The boy became 18 on January 25 and Selective Service officials were told he had failed to register. An effort was made to register him at his home, but the offer was refused, it was declared.

Officers Barred at Home

A warrant charging him with failing to register was obtained, and repeated efforts of officers to obtain entrance to the house were blocked until Deputy Marshal C. Michael Kearney and a FBI agent broke a window yesterday.

The aunt is said to have demanded to see the warrant, which she seized. She and the boy told officers he had been ill for several months, but admitted no doctor had been summoned. He was taken to jail in an ambulance after a physician taken to the house by the Government officers had pronounced him to be in good health.

The aunt insisted on accompanying him to jail and later is alleged to have slapped a guard there.

Youth Heir to Fortune

Cammack and four brothers were named sole heirs to the $2,329,000 estate left by his grandmother, Mrs. Elizabeth May Cammack, in 1939. They previously had inherited $800,000 from their father. A few months before the death of the grandmother, the mother of the boys had died. After their grandmother died, Helen Newman, of the Tilden st. address, an aunt, was named their guardian.

Jail officials said it was Miss Newman who accompanied Cammack to jail yesterday.

Tried to Register Boy

A. J. Driscoll, chairman of Selective Service Board No. 2, which has jurisdiction in the area where the boy lives, said he had gone to the home after learning the boy had attained his eighteenth year, and explaine dhe must register. At that time, he said, the boy was in bed, although he did not learn the nautre of his illness. The family was willing to have hi mregister then, Driscoll said.

Driscoll returned later with the chief clerk of the board to register the youth, and said Miss Newman would not open the door but informed him from a second-story window that the boy was asleep, and she would not wake him. It was then the warrant for hsi arrest was obtained.

Jury Acquits Mrs. Dolmage Of Gem Theft

After deliberating for two hours and ten minutes an all-male jury in District Court yesterday acquitted Mrs. Frances Dolmage, charged with stealing $61,000 worth of jewelry from Otis Beall Kent. Justice Matthew F. McGuire returned to court from his home to receive the verdict, which was reached at 6:10 p. m.

Bernard Margolius, assistant United States Attorney, who prosecuted the case, described the entire story of the defense as a "structure of untruth" and named as a piece of "fabricated evidence" the expensive necklace displayed in court by Mrs. Dolmage as the one referred to in testimony of Government witnesses.

The alleged theft was described as "an act of spite" in reprisal for Kents' severance of relations with her.

Mrs. Dolmage exhibited emotional strain as Defense Attorney Robert McNeill opened his argument. Shec lasped her hands to her throt and tears filled her eyes.

McNeill's defense was that Mrs. Dolmage could only have accomplished the deed of which she is accused "if she had been a humming bird." He said the 15-minute period of the theft, established by the prosecution, would not have been sufficient time for her to change clothes, make a round trip of six blocks to Kent's apartment and ransack hi scloset.

Self-Rule Stressed

France Needs No Lessons From Outsiders, De Gaulle Says

Algiers, March 27 (AP).—Gen. Charles de Gaulle told the French Consultative Assembly today to ignore foreign plans for the post-invasion in France, asserting France "doesn't need a lesson from anyone."

De Gaulle thus indirectly but nonetheles sharply told the other Allies to keep hands off the French Government when the continent is invaded. His remarks came while London and Washington were considering the degree of recognition to be given the French Committee of National Liberation in ruling Continental France.

De Gaulle, head of the Committee of Liberation, told the assemblymen to consider only the nation's will in framing a provisional government, since "France, which gave liberty to the world is still its champion and doesn't need to listen to what is said outside her frontiers regarding her own destiny.

"As for the provisional government of the Republic, which since June 1940 has not ceased to be a resolute champion of democracy, and at the same time of this war, it doesn't need any lesson from anyone except from the French nation which it directs."

After de Gaulle's address the assembly passed 62 to 6 a plan for provisional administration of liberated France and convocation of a constitutional convention. The plan must be approved by the National Committee before it takes the force of law.

U. S. Heavies Hammer Nine Nazi Airbases

30 Planes Wrecked; Krupp Arms Works Set Afire by RAF

BULLETIN

London, March 27 (AP).—Seven hundred and fifty American heavy bombers struck nine German aidromes in France and rail targets at Tours, France, with an escort of perhaps 1000 fighters. Six bombers and 15 fighters were missing, but our escorts alone destroyed at least 38 Nazi planes.

London, March 27 (AP).—Between 500 and 750 American heavy bombers guarded by perhaps 1000 fighters laid a shattering weight of explosives on German army targets in central and southwestern France today while Essen, seat of the great Krupp arms works, burned after a night attack by the RAF in which 2240 tons of bombs were dropped.

At least 30 enemy planes were destroyed by the Allied fighters, most of them on the ground. One group of Eighth Air Force Mustangs alone claimed the destruction of 26 Nazi aircraft, three in combat and 23 on the ground.

Returning crewmen of the U. S. bombers said that five Nazi-held airfields in France were smashed in the day's operations.

Mosquitos Again on Prowl

Later a German radio warning that "single enemy planes were approaching northwest Germany" pointed to the possibility that British Mosquitos, capable of carrying two-ton block busters, were out for another night's raiding.

Bad weather over the Continent delayed for a while but did not prevent today's twenty-first operation of the month for the British-based U. S. Liberators and Fortresses.

The Americans thus renewed the offensive against targets shattered last week with an estimated 16,000 tons of bombs.

Marauder Mediums also dashed across the Channel under an umbrella of Czech and Belgian-piloted Spitfires to give the military objectives in the Pas-de-Calais area another pasting. None of the Marauders was lost, and they met no Nazi fighters.

One airdrome was hit b ythe heavies through a ground haze with the aid of instruments. The only German fighters seen by Fortresses were on the ground. For the first time in many missions the upper air was comparatively warm.

It was the second successive day of such attacks. Sunday, about 1700 American planes, including heavy bombers, lashed targets in

See RAIDS, Page 2, Column 1

Allies Mass Guns Against Cassino Forts

Army Paper Admits Failure of Aerial, Infantry Assaults

Naples, March 27 (AP).—Massed Allied artillery has begun a systematic bombardment to blast Nazi parachute troops from the ruins of the Continental Hotel and the Hotel Des Roses in Cassino, after failure of intensive infantry assault and the massive air blow of March 15, it was announced today.

Complete absence of mention of ground activity in the Allied communique appeared to indicate that New Zealand troops who fought their way magnificently into the last quarter of Cassino had for the moment abandoned their efforts to drive the Germans from their remaining strongholds.

The American Army newspaper Stars and Stripes declared that the "latest major assault on Cassino and Monastery hill so far has been a failure, it became clear this weekend."

(Monday's broadcast German communique said "an American commando force" of two officers and 13 men had landed near the naval base of Le Spezia, 200 miles above Rome, but had been wiped out. There was no Allied confirmation of the report.)

German artillery laid down a terrific return fire in Cassino. The Nazis now have three tanks banging away from the lobby of the Continental Hotel, and Allied guns were particularly probing for these troublesome mobile forts.

Action on the Anzio beachhead was limited to small patrol actions.

American heavy bombers attacked Fiume, important Italian Adriatic port, the Maniago Airdrome 50 miles northeast of Venice and rail yards at Rimini on the Adriatic coast. Last night RAF Wellingtons and Liberators pounded the Vicenza rail yards 40 miles west of Venice. American medium and fighter bombers blasted other widespread rail tarkets and bridges horth of Rome. Seven German planes were destroyed and five Allied craft were missing.

Biarritz Base aRided

Madrid, March 27 (INS).—Eighty bombers attacked the big Nazi-operated Biarritz, France, Airdrome and railway center on the Bay of Biscay, just north of the Spanish frontier, this afternoon, according to reports reaching Madrid from San Sebastian.

Dr. Hayes Coming Home

Madrid, March 27 (INS).—Reliable sources said today that American Ambassador to Spain, Dr. Charlton J. H. Hayes and Mrs. Hayes will leave Madrid shortly for a five-week holiday in the United States.

Draft Cutting Arms Output, Nelson Says

One Per Cent Drop In Production Of Munitions Laid To Drain of Youth

By Jean Craighead

The Nation's munitions output dropped below requirements last month as young men were drained from industry and transferred to the military services, Donald M. Nelson, chairman of the War Production Board said in his monthly munitions report yesterday.

In face of the new draft policy, which will swing most of the able-bodied youths under 26 into the services, Nelson said that it will be a serious problem to maintain production in the months ahead.

Nelson reported a drop of almost one per cent in munitions output in February, and added that the Nation was still behind in 1944 requirements.

"In some munitions programs, however," Nelson said, "notably aircraft, production was stepped up over January. The month was especially marked by the production of large numbers of heavy bombers."

However, production in 5 out of 7 munitions items dropped dangerously. Nelson said this was principally due to the critical labor shortage. The manpower loss was felt mostly in essential components such as bearings, castings, and fractional horsepower motors.

Radar Production Periled

Radar, one of the greatest weapons the United Nations possess to fight the enemy, will also be crippled by the manpower squeeze, Nelson stated. Other highly technical fields, such as the development of aircraft, high-octane gasoline and synthetic rubber, will feel the blow of Selective Service laws which will drain manpower in the lower age brackets to meet the needs of the armed forces, Nelson said. These fields have been depending on many young engineers, technicians and skilled workers.

"It can not be too strongly stated," he said, "that manpower will become a more and more critical problem in munitions production. Programs most likely to be affected by the manpower shortage are those like radar, aircraft and high-octane gasoline, which are forced to rely on many young engineers and skilled workers with very special training," Nelson said.

Record Plane Output

According to the report, airplane production in February reached an all-time record of 81,400,000 pounds of airframe weight. Transports showed the largest increase, 15 per cent over January.

"In aircraft," Nelson said, "a more efficient utilization of manpower was evident.

"It took 1 per cent less manpower to produce one billion dollars worth of munitions during February than during November."

Nelson said that this efficient use of manpower was traceable to two factories. First, production schedules are now more certain than at any previous time, so that concerns producing second, a higher worker productivity has been made possible by the experience management and labor have acquired over the experience management and labor have acquired the war months.

The Lines Hold at Anzio

Official U. S. Army Signal Corps Photo

Nazi dead lie in the gully where they fell while trying to infiltrate our lines in an attempt to cut a vital Allied road junction on the Anzio beachhead in Italy

2 Senators Call New Deal Issue In Oklahoma

Barkley and Moore Champion Opposing 2d District Candidates

Muskogee, Okla., March 27 (AP).—Two United States Senators, Alben W. Barkley (D., Ky.), Senate Majority Leader, and E. H. Moore, Oklahoma Republican, asserted tonight the Democratic National Administration is the issue in tomorrow's special Congressional election in the Second Oklahoma District.

"You will render a verdict upon the conduct of your Government by those whom you have trusted to manage it both in peace and war," Senator Barkley said in a statewide radio broadcast.

"In this election there is at least a preliminary trial and test of the New Deal and Roosevelt policies of government," Senator Moore said in an address broadcast from Okmulgee over a State hookup.

Condemns New Deal Critics

Almost overshadowed by the national political issues raised by both parties were the nominees, W. G. Stigler, Democrat, and E. O. Clark, Republican, candidates for the seat vacated by the resignation of Jack A. Nichols, a Democrat.

Barkley, who came here at the invitation of party leaders, urged selection of a congressman who would cooperate with the Administration.

The speaker lauded leadership of President Roosevelt and outlined major legislation of the last 11 years which he described as "the greatest constructive program ever inaugurated or carried into effect by any administration in the history of this country."

Barkley condemned "political critics of what they describe scorn-

See BARKLEY, Page 2, Column 2

Dewey Wrong On Censorship, Hull Declares

Secretary Hull yesterday branded as "100 per cent wrong" an assertion by Gov. Thomas E. Dewey that the State Department asked British censors to keep political news out of dispatches to this country.

The New York Governor, in a speech to the Press Photographers Association in New York Friday, said "when we find the State Department requesting the British censor to suppress political news sent to American papers by American correspondents abroad, it begins to amount to a deliberate and dangerous suppression of news at home."

Reporters Ask Him About It

When reporters asked Hull about the remark at a press conference today he said he has been trying to scotch rumors of political censorship since 1942.

"All my life I have not only talked about a free press, I have fought for it," he declared.

The Secretary said when rumors of political censorship first cropped up "I wrote Byron Price (director of censorship) and cavled Ambassador Winant to tell Mr. Eden my conviction that 'fundamentally the long range interests of international friendship are best served by permitting the people of any country to know what people in friendly countries are thinking and saying about them, however unpleasant some of those opinions may be.'

Price and Eden Concur, He Said

"Both Mr. Price and Mr. Eden expressed full agreement.

"These rumors cropped up again while I was in Florida last month and Mr. Stettinius made unequivocably clear that this is still our policy. His statement was published widely at the time."

The reference was to Edward R. Stettinius, jr., Undersecretary of State.

"I was glad to see a press dispatch from London yesterday," Hull concluded, "stating that the British government fully understands and shares our opposition to political censorship and our conviction that plain speaking is more healthful than suppression."

House Wrangle Over Winchell Stirs Uproar

Hoffman Renews Attack; Sabath Others Join Set-to

By the Associated Press

A near free-for-all threw the House into an uproar yesterday as Representative Hoffman (R., Mich.) renewed his biting attacks on the Radio Broadcaster Walter Winchell, declaring "the truth just isn't in Winchell."

In the ensuing battle, members yelled at each other, the galleries demonstrated in violation of the rules and the Speaker's gavel pounded furiously.

Winchell, who has been engaged for weeks in a controversy with Representative Dies (D., Tex.), Hoffman, Rankin (D., Miss.) and others, commented to reporters:

"I'm enjoying this. Life had begun to get a bit stale—I thought maybe I had, too. But not now. Specially in connection with today's House row: I seem to be keeping quite a lot of people busy. A little better than 400 to 1 isn't it?"

Check on Women Asked

Hoffman asked in a resolution that the Justice Department investigate two women he said were formerly employed by Winchell's radio sponsor. He named Elfrieda Margaret Siddell, or Margaret F. Seidel, as one, declaring inquiry should be made to determine if she ever was "interned or confined by Federal authorities" as an enemy alien. The other, he said, was Hedwig Engemann, and he wanted to know if she had ever been convicted or pleaded guilty to any charge.

Previously Hoffman had identified Miss Siddell as secretary to Andrew Jergens of the Andrew Jergens Co., and Miss Engemann as a maid in his home.

All this happened while the House ostensibly was considering a bill affecting the income tax status of Federal employes who, because of their jobs, live in a State away from their regularly maintained home.

Chairman Sabath (D., Ill.) interjected that the running commen-

See DIES, Page 2, Column 5

Soviet Drive In Bucovina Virtually Cuts Rail Artery

Russians Only 4 Miles From Capital Of Northern Province In Old Rumania

London, March 27 (AP).—The Red River into the prewar Rumanian Army has crossed the Dniester province of Bucovina within four miles of the capital at Czernowitz, a Moscow bulletin announced tonight, in a swift move which effectively split the German defense line east of the Carpathian Mountains.

Sadagura, 20 miles below the Dniester and four miles from Czernowitz, which lies across the upper Prut River, was captured by the Russians, who also fanned out to the west in the southeastern corner of old Poland on both banks of the Dniester.

The Czernowitz-Lwow railway, which crosses to the north bank of the Prut at Czernowitz, was within two miles of the Soviet column which took Sadagura, and thus no longer serviceable as a north-south artery connection the German troops in Rumania with those in Poland.

Russian troops also were within 28 miles of northern Rumania proper and apparently had trapped large German forces caught above the Dniester to the northeast in their retreat from Proskurov. In this sector, Kamenets-Podolsk, German stronghold near the north bank of the winding Dniester, fell to the Russians.

Gain In Bessarabia

To the southeast in Bessarabia, where the Russians were preparing to leap the Prut River into Rumania proper, the communique announced the capture of Skulyany, only 11 miles northeast of Iasi (Jassy), big Rumanian rail hub on the west bank of the Prut. Iasi is a junction on the main German escape railway from the Odessa-Nikolaev sectors in southern Russia. Nikolaev's German garrison already was virtually surrounded.

Brichany, 50 miles east of Cernowitz, also captured by another wing of Red army forces rolling along the south bank of the Dniester in northern Bessarabia toward Bucovina.

Advance In Poland

Spreading out into the southeastern corner of old Poland on both sides of the Dniester, the communique said the Soviet troops—now within 55 miles of former Czechoslovakia—had seized Gorodenka, on the south side of the Dniester 11 miles west of Zaleschiki; as well as Korapets and Monasterzhiska, 22 and 32 miles northwest of Gorodenka on the northern side of the Dniester.

Monasterzhiska lies 18 miles fro mthe Czernowitz-Lwow railway and 70 miless outheast of Lwow, big German communications key to the Balkans.

To the northeast other Soviet forces were hammering at the thinning ranks of the surrounding German defenders of Tarnapol on the trunk line 70 miles east of Lwow.

Bombs Level 145 Buildings In Rabaul Raid

Allied Headquarters, Southwest Pacific (Tuesday), March 28 (AP).—Allied bombers from Solomons Island bases smashed 145 buildings in their latest raid on the weakened enemy base at Rabaul, New Britain, headquarters announced.

Seventy-one tons of bombs hit gun positions, ammunition and fuel dumps at Rabaul, and a dam was destroyed, a communique said.

American destroyers helping in the clean-up of the Admiralty Islands on the northern edge of Bismarck Sea destroyed the village of Lenkau on Rambutyo Island, southeast of the main island of Manus, where United States dismounted cavalrymen are mopping up remnants of Japanese troops.

The cavalrymen established control over Manus and nearby Los Negros Island after they invaded the Admiralties February 29.

Today's Index

	Pages		Pages
Clubs	9	Hope Miller	9
Columnists	5	Mary Haworth	9
Crosword	6	Radio	15
Death Notices	14	Shirley Povich	12
Editorials	10	Women's Page	9
Federal Diary	7		
Financial	14		

Bock Bows Out

New Penny Excise to Take Edge From Beer-lovers' Spring Song

The edge will be taken off the beer lover's annual heralding of spring this year. The cost of a glass of beer will go up to 11 cents beginning April 1, when the new Federal excise tax becomes effective, and bock beer is gone for the duration.

OPA announced yesterday that bars, hotels and restaurants may add the Federal tax to the maximum price on draught beer, bottled beer and cases of beer. The increase on a case of 24 bottles will be only 7 cents, but by the bottle and the glass the beer public will pay the Government another penny.

Even though the disappearance of "bock" beer, an old spring tonic, is a definite war casualty to those who robustly sang a toast to the birds and buds over the dark brew, the story of the billy-goat beer carries on.

Once there were two fine brewers. However, they were extremely jealous of each other's product, and thought that it should be settled for once and for all just who brewed the best beverage.

So, they had a drinking contest. Hans was to drink Fritz's beer, Fritz was to drink Hans' beer. Whoever lasted the longest could advertise his product as the most excellent in the world.

They met in a beer garden and spent several days at the project. One day Hans keeled over and lay very still. When he finally awoke Fritz was gone, and a billy goat, ("boek" in German', was standing before him.

Hans, however, told all the neighbors that his beer was still the best.

"It was that billy-goat that kicked me," he said, "not Fritz's beer at all."

Until this da yit has been called "bock" beer with the billygoat kick; but the war has changed that and all that is left is the legend.

Mail Boost Catches 2500 Napping in Baltimore

Baltimore, March 27 (AP).—Baltimore Postmaster Neal Sibley reported today that upward revision of postal rates, effective yesterday, already had caused 2500 local letters to be returned for more postage.

The new rates call for a minimum of 3-cent postage for both local and out-of-town mail.

The Battle for Burma

Fourth Jap Thrust Into India Poses New Threat to Stilwell

New Delhi, March 27 (AP).—Lieut. Gen. Joseph W. Stilwell's Americans and Chinese, using grenades and bayonets to wipe out Japanese suicide squads, were closing in on ar encircled force in the Mogaung Valley of northern Burma today, as a new threat to Allied life lines developed from the enemy's tank-supported invasion of India.

A fourth Japanese spearhead, striking from the cover of the Somra tracts, densest jungle of the border area, was moving steadily toward Kohima, 30 miles inside India and 60 miles north of Imphal, a communique announced. Across the Naga Hills from Kohima lies the Bengal-Assam railway in the Brahamaputra Valley. This line is the chief supply route for Stilwell's forces in the north.

Three other Japanese spearheads striking at Imphal in the Manipur Valley apparently had come to a halt.

The communique said a Japanese roadblock across the route from Tiddim on the southern approach to Imphal had been eliminated and heavy enemy casualties inflicted. Several Japanese tanks were knocked out in this sector, previously estimated 30 to 40 miles from Imphal and some 60 miles inside India. No maor action was reported on the southeastern approach from Tamu, where the Japs are 38 miles from Imphal, while in the Ukhrul area, 15 miles inside Indian and 32 miles northeast of Imphal, the Japanese were being contained after severe fighting in which they lost heavily.

On the Arakan front, 300 miles to the south, British troops continued to move ahead slowly in a highly confused situation around the tunnels on the Buthedaung-Maungdaw road 50 miles north of Akyab.

General Stilwell's forces were now 10 road miles deep in the Mo?

See BURMA, Page 2, Column 4

Kronheim Aide Testifies

Officialdom Called Big Drain On Scant D. C. Liquor Supply

The White House, the State Department and some members of Congress were described yesterday as "hardship cases" for worried retail liquor dealers who appeal to wholesalers for extra stocks to satisfy the thirst of Washington officialdom.

Franklin G. Sartwell, vice president of Milton Kronheim, Inc., gave this testimony at a hearing of the Federal Trade Commission, which has charged the Kronheim firm, largest liquor wholesaler in Washington, with unfair trade practices in sales of alcoholic beverages. The wholesalers are charged with forcing "tie-in" sales on retailers, making them purchase unwanted wines, brandies and rums in order to obtain whisky.

Sartwell told the commission that retailers often appealed to wholesalers for additional supplies of liquor to supplement their rations. Asked under cross-examination to describe the meaning of these "hardship cases," the wholesaler replied:

"A hardship case might occur when a retailer is called on to supply a number of cases of whisky for a function given by the White House or the State Department to entertain visiting delegates. Often members of Congress require large amounts of whisky for social events. In that case the wholesaler will be willing to help out the retailer."

Sartwell added that officialdom of Washington had done much to drain the already scant supplies, thereby making it more difficult for retailers to supply other customers.

After explaining that the Kronheim Co. had worked out a plan for distributing equal amounts of whisky to each of its retail customers, he testified that often unexpected orders from Government officials drained a substantial part

See KRONHEIM, Page 2, Col. 6

U. S. Planes Again Hammer Ponape

War Sidelights

Eden Joshed For Failing To Hit Hitler

London, March 27 (AP).—Foreign Secretary Anthony Eden told this one in a speech at a House of Commons press gallery luncheon:

"I was reproached by a friend of mine who asked, "is it true that you were opposite Hitler in the line in the last war?' I said, "Yes, I understood I was from what Hitler told me.'

"So he said, 'Well, you ought to be taken from this room and shot.' I asked 'why?' and he replied:

"'You missed him, didn't you?'"

Death on the Rails

Chinese Ministry of Information

Chungking, March 27 (AP).—The today quoted a Korean who formerly was a translator with the Japanese 18th division in Burma as saying "more than 20,000 British and Filipino prisoners of war died in building the railroad between Burma and Thailand for the Japanese." The railroad was opened last November.

Th eKorean, Chung Chih-ping, was said to have deserted to the Chinese late in January.

Rommel Sets Up Shop

London, March 27 (AP).—Aneta, Netherlands News Agency, said today that Field Marshal Erwin Rommel, German anti-invasion chief, has estibliished headquarters in Breda, occupied Netherlands, near the mouth of the Rhine and some 28 miles southeast of Rotterdam.

Baltimore Transit Union Threatens 'Sudden Strike'

Baltimore, March 27 (AP).—Officials of an independent transit workers' union declared today that Baltimoreans would receive no advance notice of the beginning of a threatened 24-hour streetcar holiday.

The executive committee of the Brotherhood and Union of Transit Employes will meet tomorrow night to set the date for the work stoppage voted by a majority of the membership yesterday, Union President Joseph A. Acker announced.

Meanwhile L. L. Berliner, acting director of disputes for the War Labor Board, said the proposed union action would be brought to the board's attention. Acker declared previously that notification already had been sent to the board.

Acker said the holiday was voted to force the Baltimore Transit Co. to recognize the union in collective bargaining and to add a representative of the unions unaffiliated with the CIO and AFL to the WLB.

First Lady Near End of Tour

Havana, March 27 (AP).—Mrs. Franklin D. Roosevelt arrived here today, nearing the end of a tour of U. S. bases in the Caribbean and South America.

Visits Galapagos Base

Balboa, Canal Zone, March 27 (AP).—An Army dispatch, date lined "United States Army and Navy Base, Galapagos Islands, Ecuador," announced today that Mrs. Franklin D. Roosevelt, wife of the President spent a day and a half at the island outpost.

RAIDS

From Page 1.

the "coastal sections" of France and the Netherlands.

Ruhr Valley Blasted

The Ruhr Valley, ignored recently for missions deeper in the Reich, got it with a vengeance Sunday night when more than 750 of the RAF's heavy bombers dumped most of their heavy loads through the clouds on Essen.

Hanover and the Belgian railway town of Courtrai also were attacked in the night's operations which cost nine aircraft.

The Ruhr was so thoroughly blasted last spring and summer that the Allies were able to mark it off the books temporarily. But the Nazis' dogged attempt to rebuild heavy industry there was watched carefully and obviously reconstruction had reached a point to be blown aaprt again.

The British Air Ministry, terming the Essen raid a saturation attack, declared ground defenses were surprised. Fighter packs from Berlin arrived too late.

Orange County Woods Searched for Lost Flier

Richmond, Va., March 27 (AP).—A wooded section five miles north of Montpepelier in Orange County was being searched late today for the missing pilot of an Army fighter plane which crashed yesterday afternoon, the public relations office at the Richmond Army base said.

The air base identified the missing pilot at Lieut. Donald L. Glasson, 21, of Rockford, Ill. The plane wreckage did not burn. The public relations office indicated that Lieutenant may have bailed out, but suffered injuries which have kept him from reporting.

William Logan Chosen

Conrad F. Leue, president of the Washington Branch, Third Division Society of the American Expeditionary Force, has appointed William Logan, a District Building employe, as membership officer of the Washington Branch, it was announced yesterday.

4 Jap Planes Felled As Yanks Continue Blasting Carolines

Pearl Harbor, March 27 (AP).—Four out of 15 intercepting Japanese Zeros were shot down by American air raiders Saturday as the latter bombed and strafed Ponape Island, in the Carolines, a communique announced today.

A fifth Zero probably was shot down. None American raiders lost.

Ponape is 440 miles east of the major Japanese base at Truk, and 425 miles south of Eniwetok, nearest American base.

The attacking U. S. planes also strafed enemy positions on Ujelang Atoll, approximately 125 miles south of Eniwetok in the Marshalls.

Army, Navy and Marine bombers and fighters without loss hit four other Japanese-held atolls in the Marshalls the same day.

Corsair fighters escorted Mitchell bombers on the Ponape raid, the first announced fighter protection in that area. Likewise it was the first reported interception by the Japanese over Ponape.

The fact that the Japanese brought in fighter protection and sent up a heavy curtain of anti-aircraft fire indicated that the Nipponese have been trying to strengthen their defenses at Ponape in an effort to protect Truk. Pilots have reported they observed the Japanese rushing to completion a new airstrip at Ponape which has been hit by U. S. planes 15 times this month.

BARKLEY

From Page 1.

fully as the New Deal."

They are, he asserted, "hurling naathemas against the whole program, but none of them has the courage or good faith to tell the people whose votes they seek which of these great legislative remedies they would undo if given the power."

Silent on Tax Bill Clash

Barkley made no mention of his recent spectacular collision with President Roosevelt over tax legislation, but he said earlier in an interview at Oklahoma City that their occasional disagreements had not ffected his support of the Administration or belief in its program.

Barkley highlighted specifically as accomplishments of the New Deal program these laws:

Banking laws, including deposit guarantees; revitalization of the farm credit system, soil conservation, agriculture adjustment program, Labor Relations Act, wages and hours law, social security law, regulation of stocks and stock exchanges, reciprocal trade agreements, and the good neighbor policy.

"No war was ever fought by our Nation or any nation where the interests of the taxpayers were more completely protected. While we recognize that contracts must be entered into hastily, we have already recovered more than five billion dollars by renegotiated contracts and will continue to do so wherever we find that unjust profits are accruing."

Puts Income at 148 Billions

"We are paying into the Treasury to aid in winning this war more than 42 billion dollars per year in taxes. This enormous sum is six billion dollars more than the total income of all the American people in the last year of Hoover's administration.

"And after paying into the Treasury this 42 billion dolars we still have left in our pockets more than 1000 billion dollars out of a total income of 148 billion dollars in the year 1943."

"KMr. Clark stands for repudiation of the New Deal," Moore said. "William G. Stigler, the Democrat candidate, is a New Dealer.

"A New Dealer acts without any regard for the people and their Government. He acts to keep himself in power. He doesn't have to think. The thinking is done for him by the Washington dynasty. He becomes thte 'rubber stamp' kind of statesman.

"I beg of your voters to rise in your independence and as Americans make your voice cry out in all its power against the further desecration of our liberties by the New Deal."

Moore described Senator Barkley as "a messenger for the White House, not a leader in the Senate."

A Democratic District

"To millions of us in America today, New Dealism is an atrocious and repugnant word. It is so trocious and repugnant that the candidate for the fourth term is seeking to escape its odium. He is seeking to substitute another name . . ."

Moore, a lifelong Democrat who ras as a Republican to defeat New Deal Senator Josh Lee in 1942, told voters of the district:

"I hate and detest the New Deal with all my soul. It is a destructive vice in America. I want it eradicated completely."

The Second District includes eight eastern Oklahoma agricultural, mining and industrial counties. It has gone Republican only once, in 1920. However, the Republicans gathered 49.5 per cent of the total vote of 42,917 in 1942.

Soldier's Versatility Stops 3 Nests of Foe

The War Department reported yesterday that the versatility of Corpl. James D. Slayton of Gulfport, Miss., in wielding Infantry weapons resulted in the destruction of three German machine-gun nests on the Italian Front. Slaton bayonetted one German machine-gun crew, knocked out another with hand grenades and cleaned out another enemy position with his rifle.

Four Generations

AT BRENTWOOD—One-year-old Joe Engel sits in the lap of his mother, Mrs. William F. Engel, of 4012 38th st., Brentwood, Md., while his grandmother, Mrs. J. M. McQuillen, left, and great-grandmother, Mrs. R. W. Hawkins, right, both of Brunswick, Md., look on. Little Joe also can claim four living generations on his father's side. His dad, William F. Engle, 28, a Capital Transit Co. employe, was born in Washington. And his paternal grandparents, Mr. and Mrs. George Engel, and great-grandparents, Mr. and Mrs. William Snow, are Washington residents

Churchill's Speech Hints Hope to Stay

London, March 27 (AP).—Prime Minister Churchill's frank bid to fireside folk for support of his policies held strong implications tonight that he hopes to guide Britain's destiny beyond the day of victory and deep into the difficult task of reconstruction.

Aside from the review of the war, the greater part of the 69-year-old Prime Minister's Sunday speech indicated that he was counting on the present group, with himself at the head, to plan the peace as well as to coordinate the war effort.

"I know you around your sireside," he said significantly, "will not forget that this administration, formed in the hour of disaster by leaders of the Conservative, Labor and Liberal Parties, banded together in good faith and good will, have brought the British Isles and the British Commonwealth and Empire out of the jaws of death and back from the mouth of hell while all the world wondered. I know you will not forget that."

Nor did his speech offer any support to persistent rumors that Foreign Secretary Anthony Eden was to be involved in a series of cabinet changes.

The appeal to the fireside folk for support, together with the length of time devoted to answering critics, was unusual in that Britain's wartime leader apparently found it necessary.

Pravada on Churchill

Moscow, March 27(AP).—Pravda printed a brief story today on Prime Minister Churchill's radio address last night, saying he reviewed the war and spoke on some domestic problems. There were no details of what he said.

(In his address, the Prime Minister gave high praise both to Premier Stalin and the Soviet armed armed forces.)

2 Hurt as Storm Drops House on RailroadTrack

Jackson, Miss., March 27 (AP).—Mr. and Mrs. Thomas Mullins and their 5-year-old son were injured last night when a windstorm tumbled their farmhouse onto the Illinois Central Railroad tracks, where it was smashed by afreight train.

Mullins said he pulled his wife and small boy from the house wreckage before the train hit. They were treated at a Jackson hospital for cuts and bruises.

Slated April 7

Death Crash Hearing Set In Fairfax

A hearing into the death of two men in a traffic accident early yesterday on the Richmond-Washington highway, 1 mile from Gum Springs, Va., will be held April 7 in Fairfax Police Court, it was announced yesterday by Fairfax authorities.

The victims are Arthur Mudd, 24, driver of a Victory taxi, of 102 S. Fayette st., and Earl Z. Robertson, 40, a passenger, of 1307 Duke st.

The taxi was sideswiped by an A. B. & W. bus as it left a diner, and was piled beneath the larger vehicle.

James R. Smith, 21, of 621 I st. nw., the driver of the bus, was released under $500 bond and will face a technical charge of reckless driving.

Dr. T. B. McCord, coroner of Fairfax County, made a preliminary investigation of the accident.

BURMA

From Page 1.

gaung Valley and only about 4 miles north of Shaduzup after forcing a crossing of the Hkawnglaw Kka (River). The enemy was compressed between the river and Shaduzup, which Chinese and Frank Merrill already hold. American Marauders of Brig. Gen.

Flanking Columns Gain

This force was now about 60 road miles from Mogaung Anit and 90 from Myitkyina, chief Japanese base north of the Burma Road.

Two flanking columns continued to make progress southward toward Hyitkyina. One column 25 miles from Tasu Bum out of the Taro northwest of Shaduzup advanced Valley and occupied Tangkiau Ga. East of the Magaung Valley, Indian and achin (Burmese) forces hoved southward from Sumprabum and occupied Tingpai, 27 miles northeast of Myitkyina. Advance patrols, however, were reported only 44 miles from Myitkyina yesterday.

Behind the Japanese at Myitkyina was a strong force of British and Gurkha air commandos who were declared by Maj. Gen. Orde Wingate to have "established road and rail blocks 200 miles behind the Japanese lines." This force even had its own airfields.

Taxi Abductors Of 2 Here Get Long Terms

Two swaggering desperadoes who were accused of abductig a Washington cab driver and his young woman passenger, taking them on a wild ride to New York, and of abducting a Brooklyn cabbie the next day, were sentenced yesterday to long terms in State prison in Kings County Count, according to the Associate Press.

Judge Samuel S. Liebowitz, in Kings County Court, New York, sentenced David Keith, 25, of Norfolk, Va., to 30 to 60 years, and his companion, John Richard King, 23, of Norfolk, to 10 to 30 years, on a conviction of assault and robbery.

Police said the pair entered the first cab near the Gravelly Point airfield in Washington and forced the driver to drive toward New York, boasting the while to the driver, Henry Corman of 745 Newton pl. nw, and his fare, Miss Mercedes Platt, an embassy attache from Havana, of their former crimes and casually threatening to kill their captives.

They released the two in New York, police said, stopped at a Brooklyn hotel, and on the following day, January 27, forced Paul Caulford, a Brooklyn cab driver, to drive them. They also threatened him with death, police said, as they took him on a round trip ride from New York to New Jersey. They were convicted of asault and robbery of Caulford.

Iebowitz, meting out the highest possible sentence on the charge to Keith, who said he was a second offender, called the youth "one of the most desperate and dangerous criminals who ever came into my courtroom." The judge said he sent investigators to Virginia to check on the records of the two, and that both were bad. He said he sentenced Keith as a second offender, but gave the lighter sentence to King because there was "some room for rehabilitation" in his case.

DIES

From Page 1.

tary about Winchell was hindering the procedure almost every other day.

Hoffman Makes Attack

"Just as long as he stabs patriotic citizens in the back, I'll expose him as a peddler of falsehood," Hoffman shot back. He declared further that if Sabath wants to defend Winchell, he may.

Sabath protested that wasn't his point. He said he'd like to see "every commentator and everyone be required to tell the truth."

"You (Sabath) could end all this if you would bring the gentleman here and compel him to tell the truth about these charges he makes," said Hoffman. "He's getting close to the penitentiary line."

At that point, Sabath strolled over to speak in a whisper to Representative Eberharter (D., Pa.) and Hoffman shouted that Sabath "apparently needs some help."

Eberharter flushed, and after a sharp, bitter exchange declared that he told Sabath only to keep quiet and "let the gentleman finish his tirade."

House in An Uproar

All three then shouted back and forth at each other, other members stood up, Acting Speaker McCormack (D., Mass.), pounded the gavel, several people in the gallery applauded.

When Sabath said Eberharter never told him to "keep still," Hoffman declared:

"Well, I'll take the word of the gentleman from Pennsylvania as to what he told you."

Sabath demanded that Hoffman's words be expunged from the record. Minority Leader Martin of Massachusetts leaped to his feet to assert that Sabath's request had come too late. McCormack broke the tension when he said:

"The chair hopes that clarifies the atmosphere," and the House roared with laughter.

Home Front Parley

State and local directors of Civilian War Services from 12 States and the District of Columbia are meeting today and tomorrow at the Mayflower Hotel to discuss with national officials of the home-front war effort a program for the coming year.

Scouts Get Eagle Awards

Post Staff Photo

IN BETHESDA—Eagle Scouts Frank Lyndall, left, and Roger Morrell, of Boy Scout Troop 211, are congratulated by J. H. Willett, right, field Scout executive for Montgomery County, just after receiving their Eagle badges from Jo V. Morgan, Scout commissioner, National Capital Area Council, at a Court of Honor at the Bethesda Elementary School

Foreign Policy Attacks Rally Its Defenders

By Mary Spargo

Democratic forces were rallying yesterday to answer growing Republican criticism of the foreign policies of the Roosevelt Administration, now looming as a major issue in the coming Presidential campaign.

Chairman Tom Connally (D., Tex.) of the Foreign Relations Committee yesterday disclosed that he was preparing a Senate speech to answer critics who claim that the State Department has no foreign policy.

Secretary of State Cordell Hull also is reported to be writing a radio address to amplify his general "17 points" on which he spoke recently.

Both speeches, it is understood, will not be delivered until after the Easter recess of Congress.

Hits "Isolationists"

One strong Administration supporter, Senator James M. Tunnell (D., Del.) yesterday lashed out at what he termed the "isolationists" he said had fought every move by President Roosevelt to increase the size of the Army and Navy before Pearl Harbor, and "now want to take charge of America."

The "isolationist" charge is disturbing to many Republican leaders, who have been exerting every effort to keep peace between the pre-Parl Harbor isolationist and interventionist wings of the Republican Party until after election.

Frankly Concerned

Such Republicans as Representative Robert Hale of Maine, who have supported all moves toward international cooperation , are frankly concerned about the speed with which certain pre-PePari Harbor isolationists in the party have seized upon the foreign policy issue.

Connally yesterday followed the State Department line laid down before members of Congress recently by Hull.

"Of course we have a foreign policy, and it has been well defined by the objectives laid down by Secretary Hull and others," Connally declared.

Winning War Put First

"But the first thing we have to do is win the war. Diplomacy must be subordinated to that right now. That doesn't mean that we are not planning for the future.

"We are not going to say to our Allies, 'Here, you've got to do this now or we're going to quit the war.'"

The weekend announcement that committees of both Houses of Congress would be consulted very soon on plans for an international organization to maintain the peace, in accordance with the Moscow Declaration, was hailed as a "sound move" by both Republicans and Democrats on Capitol Hill yesterday.

KRONHEIM

From Page 1.

of some retailers' stocks.

Under such conditions, the Kronheim Co. rushed additional stocks from warehouses whenever the wholesale firm "could do it," Sartwell declared.

A stipulation which will dispense with the calling of 600 retailers as additional witnesses was filed at the hearing yesterday. It was signed by FTC Counsel Floyd O. Collines and Kronheim's attorney, Alvin Newmyer. The hearings will be resumed this morning at 10 o'clock.

Supreme Court Upholds Price, Rent Control Regulations

By Edward H. Higgs
Associated Press Staff Writer

Price fixing and rent control regulation affecting virtually every person in the Nation were upheld yesterday by the Supreme Court.

At the same time, the court ruled that iron ore miners are entitled to pay for the time they spend travelling in the mines from the mine opening to their working places an dback again. This decision may eventually have a bearing on the United Mine Workers' demand for similar pay for the Nation's half-million coal miners.

Under the recent settlement of the coal mine dispute, miners are getting pay for travel time when their week exceeds 40 hours. The United Mine Workers quoted Crampton Harris, Birmingham, iron ore workers, as saying that in his opinion yesterday's decision "will apply as the law of the land governing the work week in coal mines."

The decisions on price and rent control came at a time when a move is under way in Congress limit the Price Administrator's authority.

Valid Exercise of Power

In a 6-to-3 opinion of affirming the conviction of three Boston meat dealers, accused of violating price regulations, the court declared that the Price Control Act constitutes a valid congressional exercise of legislative power and that Congress has set forth its objectives, prescribed methods for reaching the objectives and laid down standards for the price administrators

"The standards prescribed by the act," Chief Justice Stone's opinion declared ". . . are sufficiently definite and precise to enable Congress, the courts and the public to ascertain whether the administrator, in fixing the designated prices, has conformed to those standards."

These standards are not an unauthorized delegation of legislative power, the court said, adding that the authority to fix prices to prevent inflation is no broader than the authority to take possession and operate telegraph lines in the interests of national defense. Congressional directives that the prices fixed shall be fair and equitable, the court declared, confer no greater scope for adminsitrative determination. than the power to regulate chain broadcasting in the public interest, convenience or necessity.

Reverses Georgia Court

The same considerations involving price regulations apply equally to rent controls, the court ruled in an eight-to-one decision, reversing a Georgia Federal District Court that held the rent control unconstitutional.

"The power to legislate which the Constitution says shall be vested in Congress has not been granted to the administrator," said Justice Douglas' opinion. ". . . There is no grant of unbridled administrative discretion."

Answering a contention that the rent control provisions are unfair to some landlords despite the requirements for "fair and equitable rents," the court said:

"A Nation which can demand the lives of its men and women in the waging of war is under no constitutional necessity of providing a system of price control on the domestic front which will assure each landlord a fair return on his property."

Justice Roberts dissented in both the rent and price fixing cases, asserting that the price control legislation represented an unconstitutinnal delegation of legislative powers. In the rent case, he said that he was not urging that rent and prices should go uncontrolled and unstabilized in wartime.

No Cause for "Abdication"

"But," Roberts said, "I do insist that, war or no war, there exists no necessity and no constitutional power for Congress' abdication of its legislative power and remission to an executive official of the function of making and repealing laws applicable to the citizens of the United States."

Justices Rutledge and Murphy also dissented in the price fixing case, asserting that the Price Control Act does not provide adequate constitutional protection for a person accused of violating the regulations.

In the 8-to-1 decision in the Alabama ore miners case the court ruled that underground or portal-to-portal travel is work under the Fair Labor Standards Act and that the act requires "appropriate" compensation for it.

Declaring that travel time is spent for the benefit of the ore companies, Justice Murphy's opinion said that any other conclusion would "deprive the iron ore miners of the just remuneration guaranteed them by the act for contributing their time, liberty and strength primarily for the benefit of others."

Mrs. Hopkins at Hospital

Rochester, Minn., March 27 (AP). Mrs. Harry Hopkins, wife of the presidential aide who is here at the Mayo Clinic for observatoin, arrived here last night and took up quarters at St. Mary's Hospital, where she will serve as a nursing assistant. Clinic officials said there was no change in Hopkins' condition.

Lightning Destroys Plant

Fairchance, Pa., March 27 (AP).—Damage estimated at $20,000 was caused at the glazing mill of the du Pont powder plant near here today, when an explosion, caused by lightning, destroyed a small building. No one was injured.

Advertisement

Old Age Policy Pays up to $100 a Month!

Needed Protection, Ages 65 to 85, Costs Only 1 Cent a Day

The Postal Life & Casualty Insurance Co., 2886 Postal Life Building, Kansas City 2, Mo., has a new accident policy for men and women of ages 65 to 85.

It pays up to $500 if killed, up to $100 a month for disability, new surgical benefits, up to $100 a month for hospital care and other benefits that so many older people have wanted.

And the cost is only 1 cent a day—$3.65 a year!

Postal pays claims promptly; more than one quarter million people have bought Postal policies. This special policy for older people is proving especially attractive. No medical examination—no agents will call.

SEND NO MONEY NOW. Just write us your name, address and age—the name, address and relationship of your beneficiary—and we will send a policy for 10 days' FREE INSPECTION. No obligation. Write today.

"BACK TO YOU"

CAPITAL TRANSIT taxes in 1943 totalled $5,898,468—more than one-fifth of all money collected for fares on Capital Transit buses and street cars.

This sum of nearly six million dollars helped buy tanks, planes, guns, and other war needs . . . helped maintain public schools, police and fire departments . . . countless other services of the nation and community.

It was in effect a refund to the public—*to you*—of more than one dollar out of every five that we received.

Capital Transit Co.

Va. Council Enlarged for New Studies

Richmond, Va., March 27 (AP).—Assigned studies ranging from aviation to taxation will give the new Virginia Advisory Legislative Council approximately the same amount of work as its predecesor, which reported to the 1944 General Assembly on some 17 subjects.

Special commissions wil increase this interim work by delving into the matters of a sales tax, public education, courts, Federal property and the State alcoholic beverage control system.

The Legislative Council, which was organized in 1936 after a Governor's Advisory egislative Council had functioned for some 18 months, was enlarged by the recent General Assembly from seven to nine members.

Senate Members Named

Ieut. Gov. William M. Tuck has named as Senate members John S. Battle of Albemarle, Robert C. Norris of Lively, Robert C. Valden of Gretna, and Edward L. Breeden, jr., of Norfolk, all o fwhom have served before except Senator Vaden. House members have not yet been named by Speaker Thomas S. Stanly.

In preparation for peacetime years, the council is directed to make a study of industrial development and postwar employment and also a study of aviation in Virginia after the war.

Cancer control and increased office space for the State Health Department are other important studies. The council is directed to consider the advisability of establishing a division of cancer control in the State Health Department and to study the feasibility of providing a laboratory and additional space for the department by the utilization of the old memorial hospital building site.

Other Studies listed

Other studies include the causes of boiler explosions and the extent to which they might be prevented by boiler inspections; revising regulations governing building and loan associations; fishing, hunting, trapping and dog licenses; lews relating to fiduciaries; revision of annuity tables for insurance; pollution control; overall tax structure; the advisability of establishing a lime grinding plant in New Kent County, and the advisability of revising the general statute laws and the sanitary district code.

One of the commissions was created to make a complete study of the public free schools, including the subjects taught, the curricula, the degree of existing centralized control over the conduct and operation of the schools, and the method of distributing State aid funds.

The commission for a sales tax study, which must report by Oct. 1, is directed to consider the advisability of such a tax, the rate and the division of proceeds between States and localities as a relief for the taxation burden on real estate.

A commission of House members only, created under a House resolution, calls for a "friendly" study of the State liquor board.

Dr. A. P. Twigg, 84, Dies in Maryland

Cumberland, Md., March 27 (AP).—Dr. Alvin P. Twigg, practicing physician and surgeon at Flintstone for 55 years, died at his home today. He was 84 and had spent his entire life in the Flintstone section. He had been ill six months.

Dr. Twigg had the distinction of having as his home the old Flintstone Hotel, erected in stage coach days. Henry Clay was among famous people who stopped there.

He is survived by one son, Allen G. Truman Twigg, this city; a daughter, Miss Lena B. Twigg, at home, and five grandchildren, two of whom are in the armed services. His wife died several years ago. The funeral will be held Wednesday.

New Hospital Ship Fitted at Norfolk

Norfolk, Va., March 27 (AP).—The Navy's newest and largest hospital ship, the U. S. S. Refuge, is at the Norfolk Navy Yard, where she is being fitted out for her missions of mercy at sea.

The vessel, painted white with a broad green band around her hull and the Geneva Red Cross on her sides, decks and stacks, stands out vividly among the gray ships around her.

She is equipped to care for 630 patients in 12 wards, and has surgical, X-ray, laboratory, dental and physiotherapy departments.

Va. Assembly Enacts 20% Fewer Measures

Richmond, Va., March 27 (AP).—The 1944 General Assembly, which completed its work here last Saturday, considered 20 per cent fewer measures than did its immediate predecessor and enacted into law 61 per cent of the measures taken into consideration.

A total of 408 bills were passed by the 1944 Assembly, which considered 674 proposals, while the General Assembly of 1942 passed 545 measures of the 844 proposed. The Assembly of 1940 added 436 chapters to the acts of the Assembly.

CIO Wins in Ballot At Williamsport Firm

By the Associated Press

The National Labor Relations Board announced yesterday certification of the Textile Workers Union of America (CIO) as collective bargaining agent for production and maintenance employes of the Federal Silk Mills, Williamsport, Md.

The union won 82-78 in an employes' election March 15 the board said.

16-Year Veteran

Nunn to Head State Police In Virginia

CAPT JAMES R. NUNN

Richmond, Va., March 27 (AP).—Capt. James R. Nunn, whose appointment as superintendent of the Virginia State Highway Patrol was announced Saturday by Governor Darden, is expected to assume his new duties this week on the departure of Maj. C. W. Woodson, jr., who recently accepted a commission in the Navy, for Hollywood, Fla., where he will be indoctrinated into the Navy.

Captain Nunn, who at the time of his appointment as the successor to Major Woodson was serving as personnel office, is a veteran of the State highway patrol, which he joined in 1928. At that time he left his job as a driver for the Greyhound Bus Lines and during his tours of duty with the patrol has served in the Norfolk, Richmond and Appomattox districts. He is 41 years of age and was born at Walkerton, King William County.

Theater Owner Gets New Plea

Baltimore, March 27 (AP).—The Lyric Theater management again has been asked by Mayor Theodore R. McKeldin to reconsider a refusal to rent the house for a National Maritime Union meeting at which Negro Baritone Paul Robeson is scheduled to appear.

The Mayor wrote the management that it had a legal right for its refusal, but "this does not . . . dispose of the moral and civic questions involved. . . .

"The public understands that the only reason for hesitancy is that the cheif performer . . . is a Negro. . . . it would be an unpleasant reflection against Baltimore and one which would be noted to our shame throughout the Nation if the use of the theater were denied for this reason."

The mayor's letter made no reference to the theater owner's refusals to rent the Lyric for a meeting of the National Association for the Advancement of Colored People to be addressed by Mrs. Eleanor Roosevelt, and for a concert by Duke Ellington's band. The management each time has said simply that the house was unavailable.

Food Conservation Parley Set Today

Manassas, Va., March 27 (Spl.).—A regional conservation workshop for northern Virginia counties will be held at Manassas High School tomorrow, beginning at 10 a. m. and continuing all day, according to Miss Nell Grim, local home agent. A VPI food specialist will lead discussions on new methods of food conservation.

Home demonstration agents, home economic teachers and farm security workers from Prince William, Fairfax, Fauquier, Arlington and Alexandria will attend.

Soldier Asphyxiated While on Furlough

Cumberland, Md., March 27 (AP).—Prvt. William C. Doman, 23, of Camp Pyote, Tex., was found dead of asphyxiation in the bathroom of the home of his aunt and uncle, Mr. and Mrs. John M. Lederer, today. Dr. C. L. Ownes pronounced him dead after efforts to revive him had failed.

Doman arrived only this morning on a furlough, tired after his long journey and expressed the desire to take a bath and a nap. He was found an hour later by Mrs. Lederer, slumped in the tub with his head hanging over its side. The gas stove he had lighted to heat the bathroom was near the tub.

Hospital Wing Urged

Luray, Va., March 27 (Spl.).—A building committee selected from the board of trustees of Page Memorial Hospital, with G. H. Clark as chairman, has recommended the addition of a 30-bed hospital to be built at a cost of $60,000.

Resources Bodies Map New Setup

By John F. Lewis

Annapolis, Md., March 27 (AP).—Officials of various Maryland conservation agencies said today that tentative plans had been formulated to increase the authority of the board of natural resources in an effort to effect greater coordination of conservation programs.

These sources, who declined to be quoted by name, emphasized that any such plans were still in the discussion stage and that their realization might be far in the future.

Cooperation Needed

Principal motive behind the proposed redistribution of authority these officials said, was an asserted impotence and lack of authority on the part of the natural resources board which was created by legislative act in 1941 "to coordinate the activities of the several State departments concerned with the conservation of natural resources."

One important factor in the discussions was reported to be the recognized need for greater cooperation of the postwar planning by the various conservation departments—planning which is already in progress.

The five conservation departments now nominally under the jurisdiction of the Board of Natural Resources are the Tidewater Fisheries Commission, the Game and Inland Fish Commission, the Department of Forests and Parks, the Department of Geology, Mines and Water Resources and the Department of Research and Education.

Two of the departments—forestry and game and inland fish—now enjoy almost complete autonomy, although they are represented on and cooperate with the Board of Natural Resources.

Assembly May Act

Whether any such proposed reorganization could be effected by the various conservation officials themselves or whether legislative action would be necessary remained problematical, these officials said, adding that any major revisions would probably require the sanction of the assembly.

One leader said he believed a closely integrated policy of conservation under the close scrutiny and supervision of the Natural Resources Board would be "the best publicity for conservation Maryland has ever seen."

Suspects Queried In Knife Slaying At Buckroe Beach

Newport News, Va., March 27 (AP).—State, county and sheriff's officers today continued the questioning of several suspects detained in connection with the knife slaying of Joseph Kirwan, 48-year-old Ithaca, N. Y., construction mechanic, who was fatally stabbed at Buckroe Beach Saturday night.

Police said the slaying followed an altercation inside a tavern.

As far as could be learned the argument started over the "North and South." Witnesses said three soldiers involved in the argument were from Georgia. During the argument Kirwan's companion, James Reed of Buckroe Beach, was struck in the mouth and the group was said to have been ousted from the tavern.

Md. Editor's Son Killed in Action

Queenstown, Md., March 27 (AP).—The War Department has notified Leon Asa Andrus, publisher of the Queen Anne's Record-Observer, that his 24-year-old son, Lieut. Craig Andrus, was killed in action in Italy March 2.

Lieutenant Andrus, who went overseas last Christmas Eve, was a pilot in the Army Air Forces. He entered service with the New York National Guard in January, 1941.

Andrus is a candidate for the Democratic nomination for United States representative in the First (Eastern Shore) District.

Westminster Girl Wins D. A. R. Contest

Baltimore, March 27 (AP).—A $100 war bond will be presented to Miss Christine Royer, Westminster High School senior who won a State-wide good citizenship contest, at the State convention of the Daughters of the American Revolution here tomorrow and Wednesday.

Miss Royer, daughter of Mr. and Mrs. Jesse Royer, won a preliminary contest in Carroll County and will represent Maryland in the national contest.

Mrs. Samuel Campbell, nominee for national D. A. R. president and now national treasurer, will attend the meeting.

Rent Control Sought

Salisbury, Md., March 27 (AP).—A move to bring this Eastern Shore city under Office of Price Administration rent control was underway today following complaints to the Wicomico County War Price and Rationing Board of unwarranted increases in residential rentals.

Accepted Fake Coupons

OPA Cuts Ration Accounts Of 117 Md. Gas Stations

Baltimore, March 27 (AP).—Daniel Leonard, enforcement attorney to the Office of Price Administration, said today the ration accounts of 117 Maryland service stations had been cut because of acceptance of counterfeit coupons from motorists.

"Inventories of some of these stations have thus been cut by as much as 500 gallons," he said. "It on't be long before some of the stations with 2000-gallon capacity storage will be forced out of business unless the operators use extreme care in accepting coupons.

"Debiting the fiilling station operators' accounts has had a good effect in curbing use of counterfeit coupons," he said. "They are using much greater care in examining and checking coupons."

OPA officials said that in February some stations had accepted counterfeit coupons up to a total of 40 per cent of their sales. By mid-March he said, the figure had been cut to 20 per cent.

G. W. Settle Rites Today; Ex-Legislator

Washington, Va., March 27 (AP).—Funeral services for George W. Settle, 82, Rappahannock County trial justice and a former member of the Virginia General Assembly from Rappahannock and Culpeper Counties, who died yesterday at his home, Locust Grove, will be held here at 2:30 p. m. Tuesday.

Officiating will be the Rev. T. H. Chell, pastor of the Washington Baptist Church, and the Rev. Mr. Vaughan, pastor of the Methodist Church. Burial will be in the Methodist Cemetery.

Settle is survived by his wife, Mrs. Minnie Beckham Settle; three daughters, Mrs. Warren F. Eastman of Arlington, Mrs. W. E. Frank, Luray, and Mrs. C. P. Amory, Newport News, and four sons, James M. Settle, clerk of the Rappahannock County Circuit Court; George W. Settle, Richmond; Thomas H. Settle of Orlando, Fla., and Samuel B. Settle, Parkersburg, W. Va.

Isaac Rothgeb

Luray, Va., March 27.—Funeral services were held at Beahm's Chappel Sunday for Isaac Rothgeb, 73, who fell dead of heart trouble near his home here Friday. Mr. Rothgeb was for years a guide at the Luray Caverns, but at the time of his death was retired. He is survived by one son, Frank Rothgeb of Luray.

Roy Greaver

Charles Town, W. Va., March 27 (AP).—Funeral services will be held here tomorrow for Roy Greaver, former employe of the Jefferson Cooperage Co., Ranson, W. Va., who died at his Brooklyn, Md., home Saturday after a long illness. Surviving are his widow, Mrs. Eugenia Ware Greaver; six sons, Royal, of Hampton, Va.; Elmer, William, Roland, Ernest and Lloyd, all of Brooklyn; a daughter, Mrs. Ida Sloat, Brooklyn; a sister, Mrs. Neil Painter, Staunton, Va., and 12 grandchildren.

Test Pilot's Body Found in Bay

Glen Burnie, Md., March 27 (AP).—County authorities reported today the finding of the body of Lieut. Dale C. Kercher, about 26, of Indianapolis, Ind., who was killed last January 22 when a plane he was testing crashed in Chesapeake Bay.

The body was found yesterday near Tydings-on-the-Bay by Capt. Frances Finch, a retired naval officer who was strolling along the beach.

Identification was confirmed by Army Air Force officers at the Glenn L. Martin Co.'s aircraft factory, where Lieutenant Kercher had been a test pilot for nearly a year prior to his death. He is survived by his wife and an infant son.

Va. 'War Mother' Being Sought

Warrenton, Va., March 27 (AP).—Mrs. George Sloane, chairman of the women's division of the war finance committee for Virginia, said today that her organization is launching a State-wide search for the "Virginia War Mother of 1944."

The war mother must be a resident of Virginia and must have, in the opinion of the judges, a record for outstanding voluntary service in the war effort. She may be young or old, a mother with kindergarten-age children, or with sons serving overseas. "She can be a shift worker in a defense factory, a housewife or even a grandmother," Mrs. Sloane said, "but whatever her age or occupation, she must have rendered personal voluntary service, beyond the call of duty, to become Virginia's mother of the year."

Women Are Reported Hoarding Ration Tokens

Baltimore, March 27 (AP).—Grocery store manager in Baltimore reported today that housewives were hoarding plastic ration tokens, just a short time before the Office of Price Administration announced that expiration dates of food ration coupons had been eliminated.

Stores in all parts of the city said they were running out of ration tokens, and in almost every instance attributed it to hoarding by women who wanted to circumvent any loss of ration points through stamp expirations.

Father of Six To Get Chair In Va. Slaying

Rustburg, Va., March 27 (AP).—Raymond (Buster) McDaniel, 31, was under sentence of death today by a Campbell County grand jury which found him guilty of a charge of first degree murder in the slaying of Roy Alfred, 45, Altavista rayon mill worker, last month.

John D. Easley, attorney for the defendant, entered a motion to set aside the verdict. Judge Charles E. Burks set April 20 as date for the hearing on the motion.

McDaniel was charged with firing the shot which killed Alfred on a lonely, moonlight night last month near the latter's home at Altavista. His body was found five days later in an abandoned well, 7 miles north of the town.

McDaniel, father of six children, claimed self-defense when he testified on the stand Saturday. He said Alfred was about 100 feet away when he fired a pistol shot into the latter's breast.

Also chargd with McDaniel in the murder of Alfred are Lewis Morrison, 14, a nephew of the defendant, and Mrs. Francis Alfred, 29, first cousin to McDaniel and widow of the victim. The two are scheduled to go on trial next month.

Coupons on Hand To Fix Amount of New Tire Stocks

The number of new tires and tubes a dealer may carry in stock will be limited beginning next Saturday only by the number of ration certificates received from customers, the Office of Price Administration announced yesterday.

At present a dealer may not build up his inventory to a higher level than his total sales during the preceding 60 days or to one-third of his sales during the preceding 160 days.

OPA said that these controls, put into effect last October, have accomplished better distribution of obsolete-sized tires as intended and may now be lifted.

The agency also announced that its quarterly survey of dealers' inventories of tires and tubes is being put on a rotating sampling basis relieving more than 70,000 merchants of requirements of filing report forms regularly every three months. Hefeafter only dealers to whom forms are mailed need report.

Yorktown-Arlington Bus Hearing Set

Richmond, Va., March 27 (AP).—The State Corporation Commission today ordered a hearing on May 9 upon the application of Stephen Andrews, trading as Andrews Bus Line, for authority to operate a restricted motor vehicle passenger service between Yorktown and Arlington on weekends.

The applicant proposes to operate the line expressly for service personnel over the Colonial Parkway, Route 168, Route 33 to West Point, and thence by Route 30 and 2 to Fredericksburg. The remainder of the distance to Arlington would be covered on Route 1.

Operations, under the application, would be confined to Fridays, Saturdays, Sundays and optional trips on holidays or other days when demand for such service would justify it.

Auto Workers Demand Revoking of Strike Ban

Detroit, March 26 (AP).—Jess Ferrazza, president of Local 212, United Automobile Workers (CIO), said tonight 2000 members of the local, employes of the Briggs Manufacturing Co., had voted unanimously to ask the international union to revoke its wartime no strike pledge.

"Labor is simply fed up with taking the back seat and the only way we can enforce our rights is to get our strike privilege back," said Ferrazza.

New Victory Ship To Be Named Luray

Luray, Va., March 27 (Spl.).—The California Shipbuilding Corp. of Wilmington, Calif., has wired the Luray Chamber of Commerce that a Victory ship named S. S. Luray Victory will be launched in May. The keel was laid on March 11.

S. S. Luray Victory is one of 50 being named after 50 cities and towns of typical historical interest.

War Ballot Applications Heavy in Md.

Annapolis, Md., March 27 (AP).—Approximately 3800 requests for absentee ballot blanks have been received from Maryland servicemen, Secretary of State Thomas Elmo Jones disclosed today.

The majority of the ballots, half of which came from Baltimore City and the remainder from the 23 counties of the State, were from men serving overseas, Jones added.

The applications will be forwarded by the secretary of state to the supervisors of elections in the various subdivisions of Maryland. If the men are registered voters, ballots will be sent them for participation in the Maryland primaries on May 1.

Rate of 100 a Day

However, if the applicants are not registered, Jones said the supervisors of elections would hold the request cards until time for mailing ballots in the general election arrived.

In the general election, members of the armed forces do not have to be registered under the State's absentee voting law.

The ballot applications are literally flooding the secretary of state's office at a rate exceeding 100 per day and all figures to date on the number are necessarily approximate.

The ballot applicants are noticeably proportionate to the population of their respective subdivisions, Jones explained, noting that Montgomery County servicemen had sent in nearly 400 applications while those from Charles County totaled only nine.

300 in Prince Georges

Other approximate figures showed that on the Eastern Shore ballot requests ranged from a low of 20 in Queen Annes County to 50 in Wicomico, with the remaining seven counties in that area averaging 30 requests.

Prince Georges and Baltimore Counties each were represented by approximately 300 requests; Anne Arundel, 150, and Allegany, 130.

All requests, to be valid for the primaries, must be in the hands of the supervisors of elections not later than seven days prior to the date of the primary, Jones added.

Norfolk Fire Ruins Government Laundry

Norfolk, Va., March 27 (AP).—Fire, which destroyed the garage and stable of the Ideal Laundry Sunday, caused damage of approximately $20,000, Lawrence E. Watson, secretary-treasurer of the company, estimated today.

Many bundles of laundry for ships and Government agencies were in the garage awaiting delivery and were destroyed, he said. Three horses were burned to death and five trucks were lost.

13 Survivors Affected

State's Cut in Confederate Widows' Pensions Explained

Richmond, Va., March 27 (AP).—C. G. Quesenbery, member of the House of Delegates from Augusta County, said today that information given by Mrs. Andrew Jackson Montague, president of the board of managers of the Home for Confederate Women, "was relied upon entirely" by the House Appropriations Committee in reducing pensions paid the Confederate widows at the home.

Members of Confederate associations have protested the action of the General Assembly at its recent session in reducing the pensions of the 13 widows from $12 or $15 per month to $5 per month.

Delegate Quesenbery quoted Mrs. Montague as saying that the widows did not need the pensions.

Declaring that he "wanted to set the record straight," Quesenbery said he intends to ask for a "full and detailed account of the home's affairs" before consenting to any further appropriations in the future.

"Mrs. Montague came before the committee to advocate an increase in the appropriations for the home," Quesenbery said. "In the course of her statement, she offered the information gratuitously that the 13 women in the home who receive pensions as widows of Confederate veterans do not need these pensions. She said that frequently their relatives came to the home and got the money, or that the money was sent to children.

"I have no hesitation in saying that the House appropriations committee relied entirely on this information from Mrs. Montague in reducing the pensions paid these women," he added. "'On the basis of her statement, we at first eliminated the pension entirely. Later, on my recommendation and that of Mr. (Walter L.) Hopkins, of Richmond, and other members of the Assembly, we felt it better to give them something and we settled on $5 per month.

"I personally have been very doubtful whether or not the State should continue its support of this institution for the reason that very few eligibles, as I understand it, are inmates of the home and it appears very difficult to get deserving people there," Quesenbery said. "I feel that . . . it would be very wise, before further appropriations are made, to have a full and detailed account of the home's history and affairs, and I don't think these facts ought to be tempered in any way by sentiment which often tends to make us disregard the truth."

38th Man Accused In Shipyard Fraud Surrenders Self

Baltimore, March 27 (AP).—A Federal Bureau of Investigation round-up of 38 shipyard workers wanted on charges of falsifying work records at the Bethlehem Steel Co.'s Sparrows Point yard was complete today following the surrender of the last man to the United States Marshal.

Special Agent John W. Vincent of the Baltimore FBI reported yesterday that Herbert Lane, Sparrow's Point, had given himself up. The arrest in Altoona, Pa., of William J. Wertman, thirty-seventh man wanted, was announced Saturday.

Vincent said that both Lane and Wertman probably would be arraigned March 30, date set for a hearing of the 36 previously arrested workers, accused of involvment in a $1,000,000-a-year fraud.

CUVILLO
Bottled in, and imported direct from Spain
SHERRIES
Especially recommended: CUVILLO AMONTILLADO NO. 1
PERFECT BEFORE OR BETWEEN MEALS
DISTRIBUTOR: MIDDLE ATLANTIC DISTRIBUTORS
IMPORTED by NICHOLAS & CO., Inc.
Graybar Bldg., N. Y.

BARNABY — **By Crockett Johnson**

Charter Change Offices Opened In Alexandria

Alexandria Bureau of The Post,
110 North St. Asaph St. ALex. 1441.

Headquarters were opened yesterday in the lobby of the George Mason Hotel in Alexandria by the recently formed Committee for the At Large Plan which is advocating a change in Alexandria's system of electing city councilmen. A city referendum is scheduled April 25 on the proposal to change the form from the ward system of nine members to representation on the council by seven members at large.

Robert G. Whitton, chairman of the At Large Committee and administrator of the Alexandria Hospital, yesterday announced the appointment of Mrs. Beatrice A. Jameson of 2506 Farm rd. as executive secretary at the hotel headquarters. The office will be open from noon to 5 p. m. on weekdays and the telephone number is Alexandria 7777.

Mrs. ameson will be available to answer questions concerning trends in Alexandria's government which has been under both forms of election at various times and to explain the committee's stand in advocating a change in the present system which has been in effect for 12 years. Charts on election figures for recent years, distribution of popualtion in Alexandria and a map of the city by wards have been placed on display in the lobby office.

Whitton, in announcing formation of a staff to promote 'nterest in the coming referendum, listed the following committee members in favor of the proposed change:

William K. Coakley, president of the Alexandria Chamber of Commerce; Thomas M. Jones, jr., president of the West Alexandria Citizens Association; Edmund F. Ticer, sr., former mayor of Alexandria; John Barton Phillips, chairman of the Alexandria Housing Authority; United States Commissioner Stanley King of the Eastern District of Virginia; Raymond C. Brehaut, member of the Alexandria Rotary Club.

Mrs. Frank Mashon Dillard, representative for Alexandria on the Office of Civilian Defense hospitality committee for the Washington Metropolitan area; Irving Diener, member of the Alexandria Kinwanis Club; Michael H. Burchell, director of the Alexandria Retail Merchants Association; Luther H. Dudley, treasurer of the Alexandria Community Chest; Miss Mary Lindsey, chairman of the USO-OCD information booth in Alexandria.

Miss Alice Whitton, past president of the Alexandria Business and Professional Women's Club; William E. Warne, past president of the North Ridge Citizens Association; G. Frank Cordner, member of the North Ridge group; J. H. Newell, member of the Alexandria Landmark Society; John Abraham, member of the Alexandria Selective Service Board; C. S. Taylor Burke, former chairman of the Alexandria Real Estate Tax Appeal Board; Miss Eleanor Watkins, past president of the Alexandria Business and Professional Women's Club; James Armstrong, member of the Alexandria War Price and Rationing Board, and Maj. Newman H. Raymond, Alexandria architect and builder.

'Nominators' to Meet

The nominating committee, headed by Dr. Felix Swope of the Alexandria Rotary Club, will meet at 12 noon today at Laura Lee Tavern on S. Washington st. to select a president and other line officers for the ensuing year.

Stanley King, prominent local attorney, and U. S. Commissioner of the Federal Court of the Eastern District of Virginia here, is the present leader of the organization.

Following this meeting of the nominating committee, the regular weekly luncheon of the club will be held.

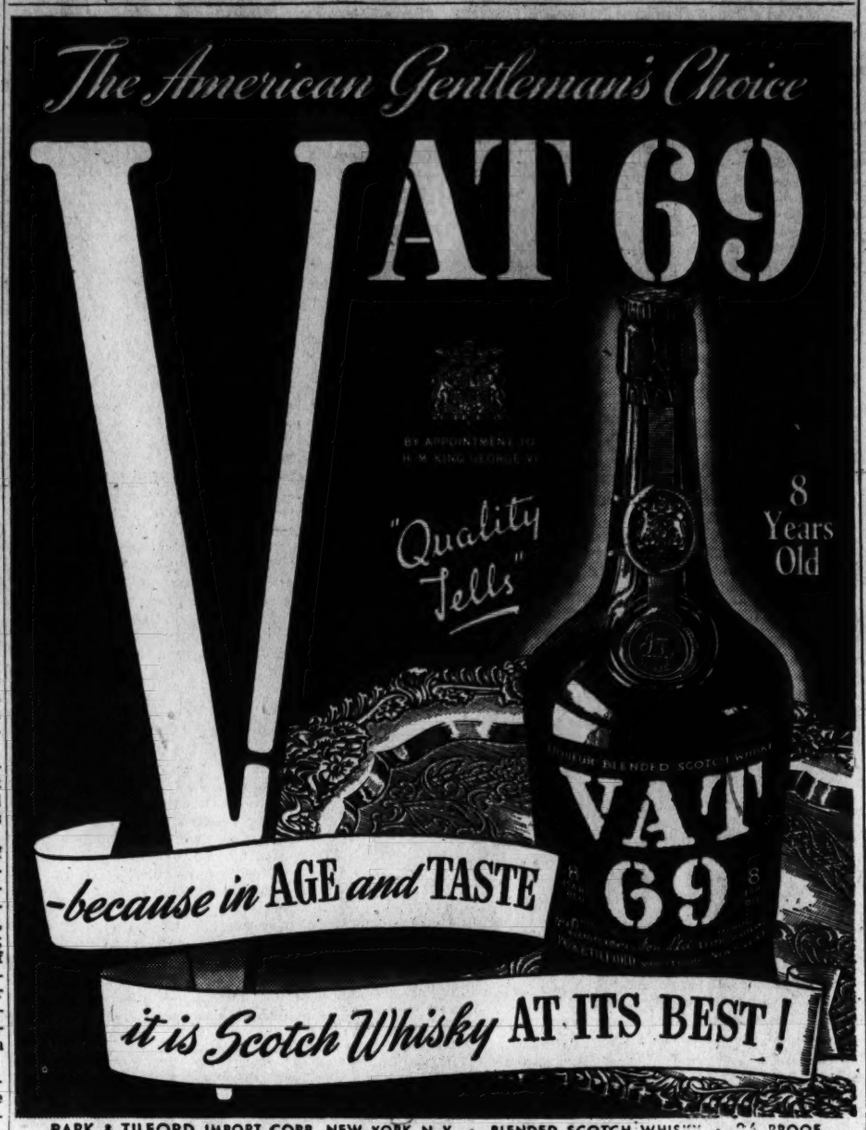

PARK & TILFORD IMPORT CORP., NEW YORK, N. Y. • BLENDED SCOTCH WHISKY • 86 PROOF

Don't Believe you can lift a 14" cube of gold!
(see Page 5)

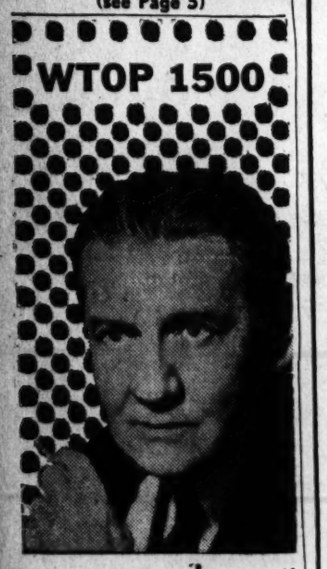

"A Great Reporter! A Great Program!
EDWIN C. HILL
in
THE HUMAN SIDE OF THE NEWS
Every Tuesday at 6:15 p. m.
WTOP 1500
CBS NETWORK

Directing the Way Toward Financial Security Since the Turn of the Century

ATLANTIC LIFE INSURANCE COMPANY

"Honestly, It's the Best Policy"

Organized 1899
Richmond, Virginia

Highlights from the Annual Report of the President

The Company's progress was greater in 1943 than in any preceding year since 1931.

New business of the Company in 1943 showed an increase of 70% over that of 1942.

The Company recorded a gain of insurance in force of six and three-quarter million dollars.

Insurance in force now stands at $143,820,497.

Assets increased to $38,721,939.21, the highest point in the Company's history, more than one-fourth of which are invested in U. S. Government bonds.

Total payments to policyowners and beneficiaries since the Company's organization in 1899 total sixty-three and three-quarter million dollars.

44th Annual Statement
Year Ending December 31, 1943

ASSETS

	1942	1943
Bonds:		
U. S. Government	$ 1,885,627.72	$ 9,952,071.41
Other Bonds	11,140,168.04	7,589,496.47
Cash in Banks	1,377,917.92	963,476.94
Stocks	412,082.00	971,891.86
Mortgage Loans	13,292,266.93	13,120,487.10
Home Office Property	599,185.00	599,185.00
Other Real Estate	1,910,830.29	492,986.40
Real Estate Under Sale Contracts	84,299.50	48,160.09
Loans on Policies	4,667,303.00	4,077,289.78
Premiums in Process of Collection	650,099.62	661,337.87
Interest and Rents Due and Accrued and Miscellaneous Assets	289,396.48	245,556.29
Total Admitted Assets	$36,309,176.50	$38,721,939.21

LIABILITIES

Policy Contract Reserves	$30,803,026.99	$32,516,065.51
Policyowners' Funds Left with Company	3,746,657.91	4,011,290.34
Liability for Claims in Process of Settlement	99,765.85	147,367.31
Reserve for Dividends to Policyowners not Yet Due	76,349.87	72,626.07
Reserve for Taxes	66,309.25	70,256.19
Miscellaneous Liabilities	122,478.02	203,299.87
Total Liabilities	$34,914,587.89	$37,020,905.29
Capital, Unassigned Funds and Special Voluntary Reserves for the Additional Protection of Policyowners	1,394,588.61	1,701,033.92
Total Liabilities and Capital Funds	$36,309,176.50	$38,721,939.21

For information about modern plans of Life Insurance please call upon our trained representatives. Inquiries are invited also from those interested in the opportunities of a Life Insurance career under Atlantic's compensation plan which provides salary and incentive commission.

W. N. McCORD
Manager
519 Southern Building, Washington, D. C.

American Conscience At Its Best

CONFESSION

By MALVINA LINDSAY
(The Washington Post)

YES, I FEEL guilty and sad every time I read a headline, "Bombers Strike Berlin." I feel sick at soul every time I look at a photograph of a bomber crew—the fresh, boyish faces of those fated to be death's emissaries. And I think of myself as very humane and wonder if German citizens were as noble and compassionate when their young men were dropping death on Antwerp, Coventry, London.

But I feel less ashamed when I face my guilt forthrightly, and realize that in it I am trying in an easy, weak and sentimental way to square myself with my conscience. I feel more honest when I admit that what is really preying upon me is my part in letting this incredible war with its blood and bombs happen. The truth is that I feel the cumulative guilt of 10 years upon me, 10 blind and selfish years, from Mukden to Pearl Harbor, during which I escaped into my own little concerns, vaguely hoping "somebody" would "do something" to quench the smoldering embers of war.

I REMEMBER Manchuria. Did I write a letter or even lift my voice when Secretary Stimson fought alone without support in his own Nation or in the League of Nations to invoke international justice for China? No, better patch it up. Don't let's arouse Japan. Might lead to trouble. Besides, that was the year of Rudy Vallee . . . Ben Bernie . . . the Eugenie hat . . . another drop in business.

I REMEMBER Austria . . . the murder of Dolfuss . . . Hitler and his blood purges . . . the growing power of the Nazis . . . the constant warnings of returned Americans about the European powder keg. Did I arouse myself, or my neighbors, to the implications of these things? No, I was only one. What could one do? Besides I was so busy, so rushed, so behind in my work. Why those were the hectic years of the early New Deal . . . the Chicago World's Fair (and Sally Rand) . . . the Dionne Quints . . . Shirley Temple!

I REMEMBER Ethiopia—its rape by Mussolini. Did I protest because my country refused to collaborate in the League's sanctions against Italy? Did I bother to realize the import of Hailie Selassie's dramatic prophecy to the League when it failed him: "God and history will remember your decision"? No; that was none of my—none of America's business. Were we not all busy with sit-down strikes . . . "Gone With the Wind" . . . the suntan craze . . . the news about Edward and Wally?

I REMEMBER Spain—the tryout of the Axis war machine, the death of the republic, the secret beginning of World War II. Did I write Congress about the Embargo Act, which prevented the Spanish government from buying arms to fight the first round against Hitler and Mussolini? No, a ticklish situation. Better leave it alone. What was that the papers were saying about the long hair bob . . . The Big Apple . . . "The Women" . . . the glamour craze?

I REMEMBER Munich—those tense September days when war hovered so near. Did I cry aloud over the sell-out of Czechoslovakia? Yes—but feebly. After all, peace, any peace, might be better than none. "Peace in our time" . . . and maybe "they" could do something a little later. The leaves were turning—a good time for motoring. America was safe (for awhile) to take vitamins . . . see "Snow White" and Hedy Lamarr . . . plan for Thanksgiving.

I REMEMBER China—devastated by the Japanese by the aid of the American Neutrality Act . . . I remember the Nazi blitz in Poland . . . the Quizlings in Norway, Holland, Belgium . . . the crumbling of France . . . the radio blaring out on a quiet Sunday afternoon the attack on Pearl Harbor.

I REMEMBER all these, and it is for them I carry the load of guilt. Yet, you ask, what could I have done? How can I be such an egomaniac as to imagine that what I might have done would have mattered? Yes, I know that what I could or would have done seems trifling, useless, even hysterical to you. It might perhaps, from your viewpoint, have been the wrong thing. I also know that wars may be "inevitable," or that the most we can hope for between them is a "longer truce"—this side of the next 500 years. I know this torrent of blood could not have been damned by me, possibly not by 130 million people. Yet—if I saw it all again stretching ahead, would I not be on every soapbox, sending letters in every mail to Congress?

THE WHOLE POINT is that I didn't try to do anything. I was passive, futile, negative. I shirked. I cheated as a citizen. Therefore can I expect to escape my share in the soul searing that bombings bring? Can I expect to find peace until I expiate the most inglorious of failure—that which knows no striving?

AS A PUBLIC SERVICE,

we present this revealing self-examination and warning for the future.

INTERNATIONAL LATEX CORPORATION ★ PLAYTEX PARK ★ DOVER, DELAWARE

PAID ADVERTISEMENT . . . GIVE MORE IN '44 . . . TO THE RED CROSS

Today and Tomorrow

By Walter Lippmann

The Cause Of The Frustration

PERHAPS THE CHIEF reason why we find it so difficult to come to agreement on definite and clear lines of foreign policy is that in so much of our thinking we assume that the choice is between isolation and universalism. Either we think we are concerned with nothing outside our borders, at least outside the Western Hemisphere, or we think we are equally concerned with everything everywhere.

LIPPMANN

A true and effective foreign policy cannot be formed on either one of these extreme and absolute assumptions. There is a middle ground where we would concern ourselves with things we have to do and with things we can do, where we would refrain from trying to do things we do not have to do and cannot do.

THE PRESIDENT and Secretary Hull are in trouble because by their universal generalities they have caused our people to overestimate the real power and influence of the United States, to inflate their hopes, and then to be upset because the inflated hopes cannot be realized. By not circumscribing clearly the limits of American interests and power, they have subjected themselves to the pressure of Poles, Zionists, South Slavs, Hindu nationalists, and many others.

For by trying to do too much, the result is almost certain to be that we shall do too little badly. And our people are being led to think that unless they can exercise the moral leadership of the whole world, they should be disappointed, and then cynical.

THIS UNIVERSALISM, though it reflects the most generous impulses, is rapidly becoming a greater obstacle to a good peace than the traditional isolationism. It has been said that a cynic is a disappointed sentimentalist; if American public opinion reverts to isolationism, it will be by reaction from the disappointments of universalism.

For the universalist view of foreign affairs directs the attention of the Government and of the people to distant and obscure issues on which they cannot hope to have the final say. They become passionately involved in these insoluble issues. This causes them to overlook, neglect, and postpone the taking of practical measures which lie within the orbit of American interests and influence. By not doing what can be done and trying to do what cannot be done, we are left with a general sense of frustration.

MUCH HAS BEEN said recently, with some envy and some anxiety, about how much more definite and practically effective is the Russian foreign policy. Where is it so effective? It is effective within the immediate reach of the power and influence of the Soviet Union, that is to say in Eastern and Central Europe and the Balkans. There was a time when Soviet Russia also pursued a universalist foreign policy. That was under the Third International. The policy was such a total failure that it brought about the total isolation of Russia in the 20 years beteen the two wars.

The distinguishing character of Marshal Stalin's foreign policy is that it is concentrated where the Russian interest and power are unmistakable, and that it is not diffused in all the regions of the earth. Thus his foreign policy does not concern itself with what we do about the Bolivian government, nor with the relations of the British Commonwealth and the United States, nor with the relations of Britain and America with France, Belgium, the Netherlands, and Norway, nor with Spain and Portugal, nor in fact with Italy and Greece. In all these vast regions of the earth, he has recognized the paramount interest of the western nations: the leadership is ours if we have the energy and clarity to exercise it. If once Marshal Stalin took the universalist view, which so many among us are now preaching, and insisted on an equal voice on every issue in every part of the world, the fat would indeed be in the fire.

THE UNIVERSALISTS argue that we cannot establish an order of peace in the world if we recognize that the various powers have different spheres of influence. But no amount of argument can alter the fact that a nation's interest and influence are not uniform all over the globe. The United States has more influence in the Caribbean than in the Baltic Sea or the Black Sea, more influence in the Pacific than it has in the Indian Ocean, more influence in Central America than in the Middle East, more influence in the upper part of South America than in the lower part of South America, more influence in Western Europe than in Eastern Europe.

We beg the question when we say that to recognize these facts, and to tailor our foreign policy to fit them, is to play "power politics." A foreign policy which is not tailored to fit the facts will end in frustration and failure.

THERE IS AN impression that the Moscow and Teheran agreements, the Fulbright and Connally resolutions, meant that henceforth everybody's business was to be everybody's business, that a world council of all the nations was to debate and pass upon the affairs of all the nations. This is utterly impossible: when its vital security is at stake no nation, not one, would entrust its fate to such a heterogeneous and uninformed assembly.

If it were possible, it would be in the highest degree undesirable: it would make every local question into a global question; it would entangle every issue with every other issue, and produce on the scale of the whole world the thing we know as logrolling in our legislative assemblies.

THE WORLD ORDER, which at Moscow we were pledged to help create, cannot fulfill its promise if it is burdened with issues that can and should be settled locally. We know how our own over-centralized government creaks and groans because it seeks to decide too many things.

In the international world the principle of decentralization is even more important. The neglect of this principle by President Wilson was one of the deciding causes of the failure of the League: he offered a choice between intervening everywhere and intervening nowhere, between unlimited commitments and no commitments. He could have had ratification of the League if he had been willing to reduce and limit the scope of the American commitment. Wilson's universalism caused him to refuse.

Let us hope that Secretary Hull and his advisers and postwar planners will not present our people with the same black and white choice.

WE MAY TAKE HOPE that this will not happen from the remarkably able, and indeed inspiring, document which, after two years of study, has just been issued by some 200 distinguished Canadians and Americans. No one has yet stated so comprehensively and so learnedly the legal principles of a world order. But they have not fallen into the universalist fallacy. They have recognized that within a world order there must be room for the "organization of groups of states on the basis of regional propinquity, historical relationship, or mutuality of interest for purposes not inconsistent with those of the universal organization.

If that principle were recognized and avowed by the President and the State Department, they would emerge from their present troubles. They would free themselves from most of the domestic pressure groups, and from diplomatic entanglements in regions like the Middle East and Eastern Europe to which the United States has no propinquity, no historical relationship, and only a remote national interest. They could, then, devote their energies, freed of these entanglements, to organization among the western nations with whom our vital interests are directly involved.

They would find that as they concentrated on the necessary and the possible, the unanimity of the people's support would increase. And our general moral influence in the rest of the world would in fact grow rather than diminish.

Teamwork For Peace

By Merlo Pusey

Hull Moves Toward Filling Vacuum

PEACE - MAKING in the United States is a problem in teamwork. The last time we tried to make peace the two forces on our team pulled in opposite directions until the country was finally toppled into the mudhole of isolation. The great majority of Americans seem to be determined that this must not happen again. And at last the two members of the peace-making team seem to be in agreement with that view.

PUSEY

The first major step toward harnessing this team together for one-way pulling has been taken by Secretary Hull. He has asked the Senate Foreign Relations Committee to designate a subcommittee to consult with the Department of State on problems connected with the establishment of an international peace organization. A similar House subcommittee will doubtless also be requested. Together they should be able to carry the congressional viewpoint into the complicated business of outlining the American peace policy.

MR. HULL'S move is belated, but there is still time to bring about a meeting of minds between the treaty-negotiating and treaty-ratifying agencies if they find it possible to work together. The working together should be made easier by the clever device of appointing a consulting subcommittee. It is well known that the Senate Foreign Relations Committee is overweighted with die-hard isolationists who can scarcely be expected to cooperate in the business at hand. While that is no excuse for the paucity of consultation with the committee in the past, the designation of a special subcommittee more accurately reflecting the views of the Senate as a whole should facilitate a meeting of minds on our relations to the rest of the world in the postwar era. To keep the discussions on a nonpartisan plane, minority as well as majority members will have to be included in the consulting groups.

This first step toward pulling together comes at a time when Congressmen are reaching out eagerly for information about our foreign policy. That demand cannot be satisfied by the accumulation of extracts from Secretary Hull's speeches or casual discussions with inquisitive legislators who feel no compulsion to keep confidential data confidential. No doubt Mr. Hull could give Congress far more information than it has at present without disclosing any secrets. But the greatest need is for routine discussion of major issues in our foreign policy between representatives of the executive and legislative branches under a sense of joint responsibility for treaties that will guide our future relations to the world.

Of course, there has been consultation between the committees dealing with foreign affairs and State Department officials on specific measures. But Congress has been kept dangerously ignorant to date of underlying trends and Administration policy bearing upon the momentous issues of war and stable peace. Members of the Foreign Relations Committee learned about many of the events and negotiations leading up to Pearl Harbor only when the State Department published its "white paper" months after the war began. Senator Wiley had introduced a resolution 10 months before asking the Secretary of State to report on the danger of war in the Far East in an executive session of the Foreign Relations Committee, but nothing had come of it.

WHEN PRIME MINISTER Churchill came to Washington last May one of the most important events of his visit was his address to Congress and the session he held behind closed doors with the committee handling foreign affairs. Anthony Eden likewise conferred with these committees when he was here. The two British statesmen undoubtedly imparted to these groups more information about the war and the prospect for a stable peace than they have ever had from President Roosevelt. For, as a matter of fact, these committees as such have never had a meeting with the President. Some of their members have been invited to the White House, of course, but that it a different matter.

"Congress cannot legislate intelligently," as a Senator said some weeks ago, "in a vacuum." Nor can the Executive negotiate intelligently with other countries when he is in the dark as to the attitude of the Senate. It was never intended that the treaty-negotiating and treaty-ratifying bodies should operate to thwart one another. The founding fathers, as a member of the House said recently, created three coordinate branches of government and not three hostile factions. The inescapable truth is that the executive and legislature must pull together if we are to be spared another tragic fiasco such as that which followed the last war. So the start that has been made in this direction must be ranked high among the most constructive developments of the year.

Red Cross Benefit

The Air Forces Musicale, presented by the 100-piece Army Air Force Band of Bolling Field, and led by Capt. George S. Howard, will feature a benefit Red Cross War Fund performance at the George Washington High School auditorium, Thursday night at 8:15 o'clock.

Glenn U. Richard, general chairman of the Red Cross drive here, stated the handling of arrangements, which include ticket selling, ushers, and other details would be taken over by the Teen-age Club. Ferdinand Plitt is the president of this organization.

All proceeds from the musicale will be turned over to the Red Cross.

Plan Educational Tour

Three faculty members of American University will leave today to visit the University of Chicago and other Midwestern schools to make a survey of postwar plans of other educational institutions.

Washington Calling

By Marquis Childs

MacArthur's Candidacy

CHICAGO.—Ten thousand miles from here, across the great blue emptiness of the Pacific, is a candidate for President. Those here in the Middle West who are active in promoting Gen. Douglas MacArthur for the Republican nomination have no doubt he will run if he is nominated. That is the view, too, of those who come back from Australia with confidential memoranda based on talks with MacArthur.

CHILDS

I suppose there has never been anything quite like it in American political history. The parallel with General McClellan, who ran against Lincoln in 1864, has been suggested but, after all, McClellan was in this country and he made known throughout the land his discontent with the way the Civil War was being conducted.

Public opinion polls show MacArthur's popularity in the corn belt increasing at the expense of all other G. O. P. candidates. His ardent backers, most of them with little or no experience in politics, predict that by convention time he will be leading Governor Dewey, who now stands first here in Illinois, with the general second.

Despite concerted pressure from the regular Republican organization and in spite of earnest entreaties from Senator Arthur Vandenberg of Michigan, MacArthur mouthpiece in Washington, the general was entered in the Illinois presidential preference primary to be held April 11. The petitions were circulated by Joseph P. Savage, a Chicago lawyer, who is the sparkplug of the MacArthur for President Club here. Savage is proud that 5000 signatures were obtained, the maximum from 96 out of Illinois' 101 counties. Among the signers were 721 State and county officers.

Significantly, the general was given ample opportunity to withdraw his name. Illinois election officials announced that any candidate who wished to withdraw could do so even though petitions had been filed by sponsors. That gave Col. Robert R. McCormick of the Chicago Tribune a chance to call off the eort of the Republican nationalist revival committee to put him in the race. But no word came from the great white silence in the Pacific.

MacArthur is the only candidate in the Republican primary. Of course, that means it does not legally bind Illinois' 59 delegates to the man preferred by the voters. A small primary vote is expected.

In Wisconsin, where I have just been, 22 delegates pledged to MacArthur are running in the April 4 primary. Most of these men have an isolationist or an extreme nationalist background. They apparently assume that their hero thinks as they do. One of the conspicuous MacArthur delegates is Lansing Hoyt, a Milwaukee lawyer married to a sister of the late John Cudahy, once Ambassador to Poland and later to Belgium, who became one of Roosevelt's bitterest foes on foreign policy. Both Hoyt, when a leader of America First, and his wife took it on themselves to heckle speakers who urged American collaboration with Britain in the war.

It was Hoyt who proposed former Governor Philip F. La Follette as a MacArthur delegate. La Follette, serving on MacArthur's staff in the Pacific, wrote a letter to the Chicago Tribune giving MacArthur glowing praise. Thereafter, the Tribune championed La Follette and accused the War Department of censoring his mail. This makes for a strange political partnership which must puzzle the followers of the elder La Follette.

Another MacArthur delegate is Brig. Gen. Roy F. Farrand, commandant of a military college, who has always been the voice of the military in Wisconsin. Still another delegate is Roland E. Kannenberg, lobbyist for the impoverished townships in Wisconsin cutover country. He is working the nationalist Gerald L. G. Smith line, although not a professed follower of Smith.

In Chicago, a contributor to the MacArthur campaign is Gen. Robert E. Wood, national sponsor of America First. Recently Wood denied that his trip to the Southwest Pacific last year was to discuss politics with MacArthur.

If these men are mistaken, if they give the general's candidacy the wrong stamp, then he should speak out. And if the rules of the War Department compel his silence, then the rules should be changed.

Confession Of Lonergan Read at Trial

New York, March 27 (AP).—Wayne Lonergan's confession that he killed his wealthy wife, Patricia, was admitted as evidence at his murder trial today after a two-day defense fight to block it.

He described in it how he struck her with a candlestick and choked her during an argument in her apartment the morning of October 24 after a quarrel which reached a climax when she told him he never could see their baby boy again.

"I Became Mad"

"I became mad," he said in the confession. "I picked up a candlestick, rushed over to her (on the bed) and hit her. The candlestick broke and she sat up and said, 'Good God, what have you done here?' I was mad. I rushed over to the table again. I picked up another candlestick. I hit her again."

The confession stated that Mrs. Lonergan jumped out of bed on the side opposite where the 26-year-old husband was standing.

"I ran around and grabbed hold of her," Lonergan continued.

"What did you do then?"

Story of Struggle

"I grabbed her around the neck. I choked her with both hands."

"Did she say anything?"

"she shoved me."

"What did she say?"

"You g— d— bastard."

"What did you do then?"

"I grabbed her around the neck. I choked her with both hands."

"What did you do then?"

"I realized she wasn't moving. I was horrified at this mess of blood."

Lonergan said during the struggle Patricia kicked at him and scratched his face.

Sitting at the counsel table the accused RCAF aircraftsman showed no emotion as General Sessions Judge Garrett Wallace ruled that Defense Counsel Edward V. Broderick had failed to show that the statement was obtained by duress.

He likewise was calm as the confession was read by a stenographer.

Ruhland Says Rabies Caused Woman's End

Dr. George C. Ruhland, District health officer, concurred yesterday in the finding of Gallinger Hospital physicians that Mrs. Estelle Kirby, of 2834 29th st. nw., died of rabies last March 17, five months after she was bitten by a rabid dog in front of the Shoreham Hotel.

Dr. Ruhland's statement follows:

"After the woman's death a post-mortem microscopic test in the Health Department laboratory showed the presence of intra-cellular Negri bodies (indicative of rabies). This test for rabies was confirmed by the U. S. Public Health Service and the Bureau of Animal Industry of the Agriculture Department.

"In order to leave no doubt concerning the result of the findings, the mouse inoculation test was undertaken by the department, a report of which will be available by the end of the week."

Dr. Daniel B. Washington, whose office is at 6234 Georgia ave. nw., gave Mrs. Kirby the 21-day Pasteur treatment for rabies beginning within a day or two after she was bitten.

He said it was generally believed a ratio of about one out of every 200 persons could not be helped by the treatment and that Mrs. Kirby might have fallen into this category. He also said that the fact that some of the wounds were close to the head could have nullified the treatment in part.

Grin And Bear It

By Lichty

"Now, don't worry about him being footloose and restless after the war—your father was that way after the last war!"

IN NEW YORK · STAY AT
Hotel PARAMOUNT
46th STREET AT BROADWAY
TIMES SQUARE
All rooms with private bath, radio and circulating ice water. Near all theatres and other amusements, subways and buses on corner.
Charles L. Ornstein, Manager
DAILY RATES from $3
Home of Billy Rose's Diamond Horseshoe
The Nation's No. 1 Night Club

Don't Believe you can lift a 14" cube of gold! ... It weighs a ton — But
YOU CAN BELIEVE
MARIN
PUERTO RICO
RUM
Is The Perfect Liquor For All Drinks Straight Or Mixed...
AWARDED GOLD MEDAL FIRST PRIZE AT THE INDUSTRIAL EXPOSITION MAYAGUEZ, PUERTO RICO
At Your Neighborhood Liquor Store
SOLE U. S. AGENTS
popper morson company
Rockefeller Center, New York 20, N. Y.
QUALITY LIQUORS SINCE 1889

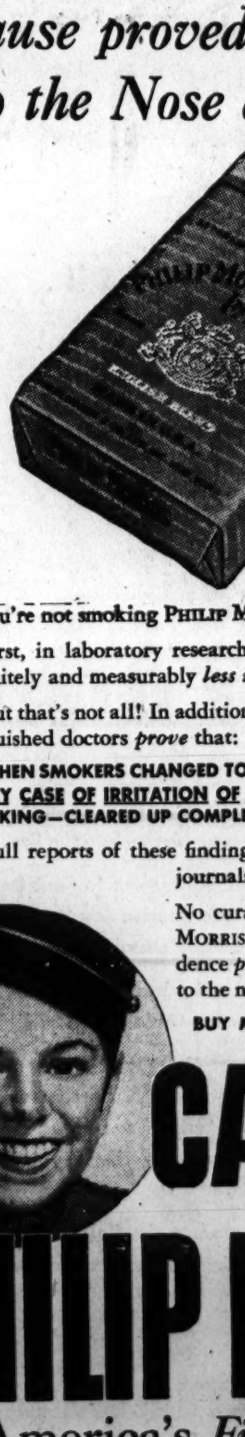

"Give More in '44 to Red Cross War Fund"

PROVED BETTER TO SMOKE
because proved less irritating to the Nose and Throat!

If you're not smoking PHILIP MORRIS, you *should* be.

First, in laboratory research, PHILIP MORRIS were *proved* definitely and measurably *less irritating*.

But that's not all! In addition, the findings of a group of distinguished doctors *prove* that:

WHEN SMOKERS CHANGED TO PHILIP MORRIS, SUBSTANTIALLY EVERY CASE OF IRRITATION OF THE NOSE OR THROAT—DUE TO SMOKING—CLEARED UP COMPLETELY OR DEFINITELY IMPROVED!

Full reports of these findings appeared in leading medical journals.

No curative claim is made for PHILIP MORRIS. But we do say—and this evidence *proves*—*they're far less irritating* to the nose and throat.

BUY MORE BONDS—and hold them!

CALL FOR PHILIP MORRIS
America's *Finest* Cigarette
Far finer pleasure—plus far greater protection against smoking-penalties!

Lyon Village Women Give Benefit Tomorrow

Arlington-Fairfax Bureau of The Post.
Arlington, Va., Tel. CH. 3239.

The Woman's Club of Lyon Village will hold its annual benefit bridge and game party Wednesday at 8 p. m., with three homes being used by the various groups, it has been announced by Mrs. Fred E. Pfeiffer, general chairman.

Contract and progressive bridge will be played at the home of Mrs. Paul B. Rosenberger, 1800 No. Herndon st. Pivot bridge will be played at the home of Mrs. Paul V. Maris, 3166 No. 18th st., and ping pong will be played at the home of Mrs. Carville D. Benson, 3176 No. 18th st.

Members of arrangement committee, serving with Mrs. Pfeiffer, include Mrs. C. M. Clay, Mrs. Clarence Croft, Mrs. John Fridinger, Mrs. Barnard Joy, Mrs. W. L. Harrow, Mrs. Charles Hiller, Mrs. W. D. Martin, Mrs. C. A. Olmstead, Mrs. E. J. Peters, Mrs. Walter L. Sanders, sr., and Mrs. Paul Rosenberger.

Jefferson Civic League

The March business meeting of the Jefferson Civic League will be held tonight at 8 in the community hall, when W. B. Youngman, will be the guest speaker. Comdr. George E. King, president of the league, invites all residents of the community to hear this talk, which will deal with victory gardens.

To Repeat 'Trial by Jury'

A repeat performance of Gilbert and Sullivan's "Trial by Jury" will be given by members of the neighbors club of St. Mary's Episcopal Church in the parish hall at 8:30 p. m. Wednesday.

The proceeds will go to the Arlington County American Red Cross War Fund Drive.

Young Adults to Meet

A varied program has been arranged for the meeting tonight at 8, in the church, of the young adult fellowship of the Arlington Methodist Church. Robert Verbeck will be guest speaker. Jeff Stoughton, trombonist with the United States Army Air Forces Band, and Mrs. Anna Shuler, pianist, of Fairfax, will give a musical program.

Bill Curbing 2 D. C. Offices Is Opposed

By James E. Chinn

Vigorous opposition was registered yesterday before a House District Subcommittee to a bill that would give the Commissioners control over revenues of the recorder of deeds and the register of wills.

Associate Justice T. Alan Goldsborough of the District Court joined Victor S. Mersch, register of wills, and a sextet of representatives of business and legal organizations in describing the proposed legislation as unnecessary insofar as it relates to the office of the register of wills.

Justice Goldsborough, speaking for all justices of the court, pointed out that the office of register of wills is not an administrative agency of the District government, but a judicial unit of the probate division of the court.

Court's Chief Interest

"The chief interest of the court is keeping the finances of the court separate and distinct from the district government," he declared. "The district is very frequently a litigant in the court and naturally doesn't always get what it wants. Inevitably there will be more or less friction. The present system as far as we know is working ideally. We know of no reason for a change."

Mersch explained that the system of handling the revenues of his office which calls for a monthly audit by the Comptroller General has worked well for 50 years and said he questioned the wisdom of a change. He also argued the plan would cause "needless duplication" of work.

Others who protested adoption of the proposed new system insofar as it applies to the register of wills were Joseph C. McGarraghy, chairman of the law and legislation committee of the Washington Board of Trade, Stanley D. Willis of the District Bankers' Association, Helena D. Reed of the Women's Bar Association, Robert E. Lynch of the District Bar Association and John J. Wilson, president of the Barristers' Association.

Officials Acclaimed . . . . . .

Richard R. Atkinson, chairman of the executive committee of the Washington Bar Association, declared the bill was "wholly unnecessary' since the officers of the recorder of deeds and register of wills are both "models of efficiency."

Rossa F. Downing, who represented William J. Tompkins, recorder of deeds, took the position that the office was an independent agency responsible to the Federal Government and not to the Commissioners.

He declared that in the long history of the office there has "never been a complaint about defalcations or charges of crookedness or immorality" in connection with its activities and predicted that enactment of the bill would be a step leading eventually to "'putting the recorder out on the street."

"If there wehe any irregularities in the office, District auditors couldn't go in and find them," remarked Representative F. Edward Hebert (D., La.).

"No, but the General Accounting Office could," Downing replied.

At the outset of the hearing, Frederick S. Weaver, deputy recorder of deeds, explained that a remark in a statement of Tompkins' which caused an explosion at a hearing last week was not intended to indicate that "he lacked proper deference to the Commissioner."

Hebert had denounced the statement as "intemperate and unfair."

Weaver explained that the recorder of deeds had "utmost deference" for the Commissioners but they had "hounded him" for some time.

Today's Cross Word Puzzle

By I. Kert

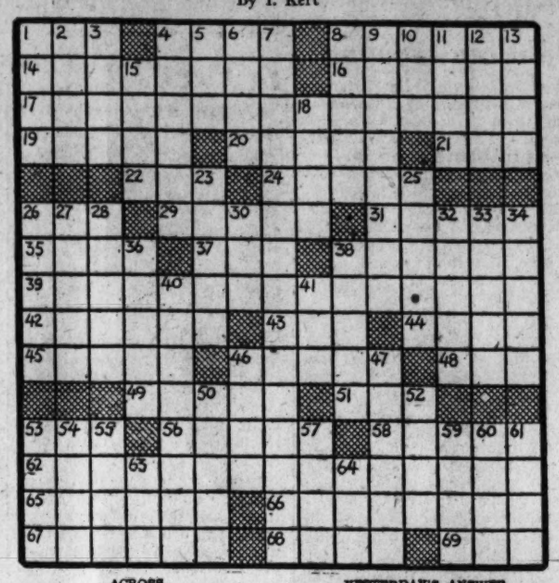

ACROSS

1 Weights
2 Greek coin
3 Food list
4 Scorches
5 Radio chain
6 Diffused
7 Pertaining to the upper atmosphere
8 Elaborate solo in an opera
9 Devotee
10 Soft drink
11 Poultry
12 Peruvian Indian
13 Mental agitation
15 A blow
18 Neve, in physical geography
23 Adjutants
25 Canvas coverings
26 Mouths of Central American harbors
27 Astir
28 Make-up
30 Persian chief
32 Rants
33 Follow
34 Hand-stamp
36 To be of benefit
38 Fastens
40 Viaducts
41 Pronoun
46 Goddess of youth
47 Comfort
50 Cultivates
52 Festivity
53 Water creature
54 Feminine name
55 Doings
57 A standard of pressure
59 Mechanical wedges
60 Norwegian capital
61 Merganser
63 Topsy's friend
64 Scotch bay

DOWN

1 Stowe character
4 Nahoors
8 Turkish cavalryman
14 Duteous
16 Failing in rhythm
17 Abstention from intervening
19 Suspended
20 Spot or stain
21 Aphorism
22 Light collation
24 Characteristic
26 The legal profession
29 A credulous person
31 Withered
35 Orchestral instrument
37 Underworld sod
38 Fruit
39 Fencer
42 Forebodes
43 German soldier
44 Sling around
45 Kiloliter
46 Crowds together
48 Indian weight
49 Ethereal salt
51 Soak
53 Divine law of the Romans
56 Shine bone
58 Province of western Nigeria
62 Mental power
65 Whine
66 Peaceable
67 Annoy
68 Theater box
69 Straw

YESTERDAY'S ANSWER

Fairfax Republicans to Hold Mass Meeting

Arlington-Fairfax Bureau of The Post.
Arlington, Va., Tel. CH. 3239.

A Fairfax County Republican mass meeting has ben called for Wednesday, April 5, at 8 p. m. at the courthouse, it has ben announced by the chairman, L. B. Morris. Forty-seven delegates and 47 alternates will be elected to the district convention at Culpeper, April 12, and the State convention at Roanoke, April 15.

Churchwomen to Meet

The study class of the auxiliary of the Falls Episcopal Church, Falls Church, meeting today at 11 a. m. in the parish hall, will have Mrs. Kenneth Miller, vice president of the Washington Council of Churchwomen, as guest speaker. Mrs. Miller will review the book, "We Who Are America," the study book of all denominatiocns during Lent.

Victory Garden Talk

Following a brief business meeting at 8:15 tonight, the Sherwood Woman's Club of Falls Church will hold an open meeting for residents of the community to hear L. S. Greene, Fairfax County agricultural agent, discuss victory gardens. The meeting will be at the home of Mrs. S. R. Dietz, 718 West st., and the garden program will start at 9 p. m.

Church to Elect

The annual meeting of the congregation of the Falls Church Presbyterian Church will be held at 8 tomorrow night in the fireside room, with election of officers and reports from all groups. A "pot-luck supper" will be served at 6:30 p. m.

Messina, Sicilian town ravaged by war, was nearly totally destroyed by an earthquake in 1908.

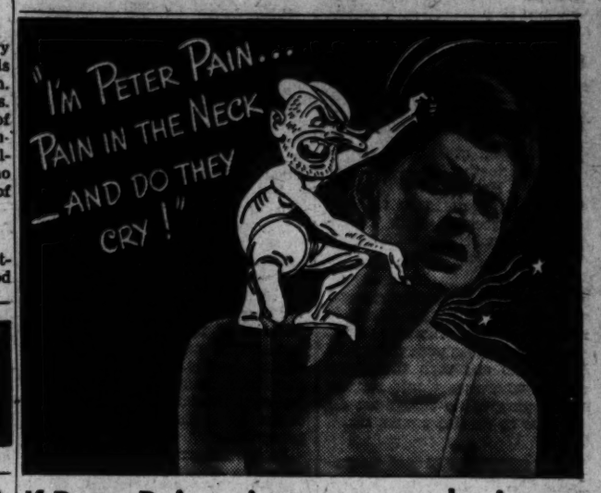

If Peter Pain twists your muscles into a "Stiff Neck"...Rub in BEN-GAY...Quick!

Amazingly FAST relief—and here's why:

● Every doctor knows the famous pain-relieving agents—methyl salicylate and menthol. And...Ben-Gay contains up to 2½ times more of *both* these ingredients than five other widely offered rub-ins. Laboratory tests prove this. Insist on genuine Ben-Gay for *fast* relief!

Ben-Gay — THE ORIGINAL ANALGESIQUE BAUME — For FAST Relief from Pain due to RHEUMATISM, COLDS, NEURALGIA, MUSCULAR STRAIN. There's also Ben-Gay MILD for Children

Don't Believe you can lift a 14" cube of gold!

(see Page 5)

AT FIRST SIGN OF A COLD USE 666

666 TABLETS, SALVE, NOSE DROPS

IMPORTANT NOTICE
Truck Owners Using
The Chesapeake Bay Ferry System

Ferry Boat John M. Dennis, now and until about April 8, 1944, only boat operating between Sandy Point and Matapeake. Clearance underdeck ten (10) feet six (6) inches.

THE STATE ROADS COMMISSION OF MARYLAND
108 East Lexington Street, Baltimore, Md.

FOR ITCHING OF MINOR SKIN RASHES

get this medicated powder. Contains ingredients often recommended by many specialists for simple rash es, diaper rash and chafing. Mexsana soothes and forms coat of protection on tender skin. Costs little. Always demand Mexsana.

Schindler's PEANUT BUTTER --Nutritious!

When you've turned in all grease, Bits of paper and scrap, You'll have dealt the Axis a blow, When you have to save dollars On hotel bills, To the Governor Clinton you'll go.

HOTEL GOVERNOR CLINTON
7th AVE. at 31st ST.
Opposite Pennsylvania Station
R. J. GLENN, Manager
NEW YORK

DRUNKENNESS is a disease . . . which responds to treatment

● Medical skill—human sympathy—intelligent study of each individual case—backed by over 60 years' experience—have given The Keeley Institute international fame for its success with liquor and drug cases.

Mail coupon today for free booklet which will be sent in plain envelope.

Mr. G. R. Nelson
The Keeley Institute
Dwight, Illinois

Name.....

Address.....

City.....Zone...State....

THE Keeley Institute
DWIGHT • ILLINOIS

"The Mark of the BLACK CRESCENT"

From a freighter's deck, box after box—bearing the mark of the Black Crescent—drops into the sea.

Like a little bobbing cork, each box seems to "set its course" and move slowly with the current toward the virtually inaccessible beach of a Pacific atoll.

Reaching the "shallows," it is seized . . . dragged to shore by men whose clothes bear the initials—"U.S.A."

These men know the sign—know the Black Crescent means food! In each box they may find fruit bars, meat, biscuits . . . a variety of things all packed in watertight containers so the ocean currents can do the delivery job without harming the contents.

Today, the job of supplying our men in the field is getting bigger and tougher by the hour. With each advance, supply lines grow longer . . . materials are used up faster and faster! The millions of men moving to combat must be followed by a never-ending torrent of food, clothing, ammunition—all the weapons for Victory.

That is why America's Railroads, now moving over 90% of an ever-increasing Army freight load, must increase the pace still more.

★

Over the 11,000 miles of Baltimore & Ohio track—food from the mid-west, equipment from the industrial east—thousands of vital articles are moving in huge quantities toward the fighting fronts. Full well, we realize the nation is counting on us to deliver the goods on time. The job will be done . . . for it is the "number one" task for our 70,000 B&O workers, today!

R. B. WHITE, President

B&O LINKING 13 GREAT STATES WITH THE NATION

BALTIMORE & OHIO RAILROAD

One of America's Railroads—All United for Victory

HIT 'EM HARDER—BUY BONDS FASTER!

NEW SECURITY FOR YOU IN "PROTECTION AT ITS BEST"

You will find in this annual statement new high levels of policyholder security, service and savings. But what really means most to you, and to us, is that during 1943 American Mutual...outstanding in it s many contributions to the health, safety and peace of mind of the nation over the past 57 years,...made new, important advances in its ability to play a helpful part in your life and your business:—

TO GIVE NEW HAPPINESS AND SECURITY to thousands of persons—to provide more stability for scores of businesses, American Mutual now offers one of the most attractive Group Accident and Health protection plans available anywhere. In 1943, many of the country's leading corporations protected themselves and their employees with this streamlined, modern, common-sense humanitarian asset.

TO PROVIDE AND MAKE MORE EFFECTIVE its facilities for rehabilitation of injured persons—so important for the months to come—American Mutual achieved major progress in 1943 through a new series of Industrial Medical Seminars and through continued accident-prevention study.

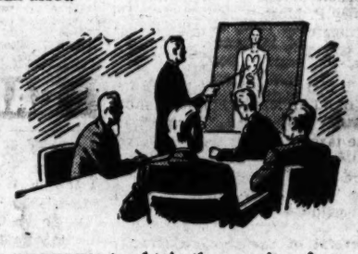

TO HELP YOU AS AN INDIVIDUAL to obtain the security of complete protection—for yourself, your family and your home—American Mutual developed in 1943 its famous "All American Plan" which helps you to see clearly, quickly, your personal liability insurance needs.

SUGGESTIONS

TO YOU AS A BUSINESS MAN: Send for a copy of *Our Savings Are Your Profits.* It shows how the whole family of American Mutual services cuts your operating costs, your premium costs and builds business security.

TO YOU AS AN INDIVIDUAL: Send for the *All American Plan*—a simple, non-technical primer on personal and household insurance needs that will show you how liability insurance gives you peace of mind with Protection at Its Best.

Financial Statement of American Mutual Liability Insurance Co.
As of December 31, 1943
As Filed with New York Insurance Department

ASSETS		LIABILITIES	
Investments:		Reserves for:	
United States Government Securities	$44,496,099.85	Claims and Claim Expenses	$35,573,409.00
Collateral Note	100,000.00	Unearned Premiums	8,480,511.10
Railroad Bonds	2,987,336.45	Dividends to Policyholders (Not due)	4,060,101.49
Public Utility Bonds	903,908.56	Taxes and Expenses Accrued and Miscellaneous	4,170,235.84
Industrial and Miscellaneous Bonds	670,066.21	Contingencies	2,500,000.00
Stocks	3,732,611.00	TOTAL LIABILITIES	$54,784,257.43
Real Estate (Home Office Building)	609,550.07	Guaranty Capital.... $ 200,000.00	
TOTAL INVESTMENTS	$53,499,572.14	Guaranty Fund 500,000.00	
Cash in Banks and Office	7,903,323.65	Surplus 8,416,130.30	
Interest Accrued	241,290.03	TOTAL SURPLUS TO POLICYHOLDERS	9,116,130.30
Premiums in Course of Collection (Not over 90 days due)	2,228,393.32	TOTAL LIABILITIES AND SURPLUS	$63,900,387.73
Other Assets	27,808.59		
TOTAL ADMITTED ASSETS	$63,900,387.73		

Since Organization in 1887

Total Premiums	*Total Claims*	*Dividends to Policyholders*
$444,127,339.87	$240,332,858.20	$91,368,737.23

NOTE: Bonds which qualify for amortization are stated at amortized value; all other bonds and stocks are at values adopted by the National Association of Insurance Commissioners. If market values were used, assets would be substantially increased. Securities carried at $3,689,158.50 and cash of $10,000.00 in the above statement are deposited with state and other legal authorities as required by law.

AMERICAN MUTUAL LIABILITY INSURANCE COMPANY

Home Office: 142 Berkeley Street, Boston 16, Mass.
Local Office: 704 17th St., N.W., Washington 6, D. C.

The First American Liability Insurance Company • Dividends to policyholders have never been less than 30%.

BOARD OF DIRECTORS

ROBERT AMORY, *President*, Nashua Mfg. Co.
J. A. ATWOOD, *President*, Pemanah Mills, Wauregan-Quinebaug Mills, Inc.
ROBERT I. BALLINGER, *Partner*, The Ballinger Co.
SPENCER BORDEN, *President*, Fall River Gas Works.
THOMAS D. CABOT, *Treasurer*, Godfrey L. Cabot, Inc.
DONALD COMER, *Chairman of the Board*, Avondale Mills.
F. RAMSAY DEVEREUX, *President*, Oneita Knitting Mills.
DWIGHT W. ELLIS, *Treasurer*, A. D. Ellis Mills, Inc.
FREDERICK A. FLATHER, *Treasurer*, Bootl Mills.
HOVEY T. FREEMAN, *President*, Manufacturers Mutual Fire Insurance Co.
CHARLES E. HODGES, *President*, American Mutual Liability Insurance Co., Allied American Mutual Fire Insurance Co. and American Policyholders' Insurance Co.
CHARLES F. MANSLE, *Treasurer*, Curtis & Marble Machine Co.
EDWIN F. METCALF, *Chairman of Board*, Columbian Rope Co.
COLONEL FREDERICK H. PAYNE
JOSEPH S. PENDLETON, *Secretary and Treasurer*, The Carpenter Steel Co.
JAMES DUNCAN PHILLIPS, *Director*, Houghton Mifflin Co.
GEORGE PUTNAM, *Treasurer*, Gorton-Pew Fisheries Co., Ltd.
JOSEPH H. REANEY, *Director*, First National Bank of St. Johnsville, N. Y.
EDWARD H. R. REVERE, *Director*, Revere Copper and Brass Inc.
WILLARD F. ROCKWELL, *Chairman of the Board*, Timken Detroit Axle Co.
ERNEST F. STOCKWELL, *President*, Babbour Stockwell Company.
ANDREW B. WALLACE, *President*, Forbes and Wallace Incorporated.
J. LINDER WELD, *President*, Suncook Mills.
WILMOT F. WHEELER, *Executive Vice-President*, American Chain & Cable Company, Inc.
GEORGE W. WHEELWRIGHT, *General Manager*, The Mead Corporation, Wheelwright Division.
PAUL T. WISE, *President*, Chelsea Fibre Mills.

The Federal Diary

By Jerry Kluttz

Byrd Committee to Drop Its Investigation of NHA

The Byrd Economy Committee will drop its investigation of the National Housing Agency. It hasn't the stuff to do the job. . . . Senator Downey of California, has tried on several occasions to resign from the chairmanship of the Senate Civil Service Committee. He has been persuaded to keep the post and now he plans to devote much of his time to civil service problems. . . . W. J. Rogers of the Budget Bureau has transferred to War Manpower to be assistant executive director. . . . Don Lawrence will resign as chief examiner of the Maritime Commision to enter private business. . . . Michael Crossnay has quit Foreign Economic Adminsitration. He set up and was chief of foreign food purchases of Commodity credit. He was responsible for bringing coffee, tea, sugar and many other commodities into this country. His unit was transferred to FEA where it was made part of the food division.

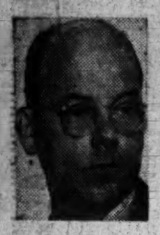

Good Government has a new and staunch defender in the Senate. He's Harold H. Burton, the able and independent Senator from Ohio. Burton got more than one million dollarst restored to the Civil Service Commission's 1945 budget which was cut about 40 per cent; he fought the patronage rider that would open up the Government's 8500 legal jobs to politics, and he forced a roll call on the McKellar rider that would require Senate confirmation of all Federal employes paid $4500 and more. The McKellar rider carried by only eight votes on the roll call and this squeaky majority foreshadows its defeat in conference. McKellar would have had a real bargaining point if the vote hadn't been taken. He could have claimed the Senate was unanimously behind him. House opposition to both the laweyr and confirmation riders has risen and it would be no surprise if they were killed.

The House yesterday approved the O'Hara bill by a voice vote. This measure would prevent double and triple State income taxation on Federal workers. For example, it would relieve thousands of District residents who work in Maryland and Virginia of income taxation in those States. Now the bill goes to the Senate where favorable action is anticipated . . . Wesley P. Moss, a carpenter at the Washington Quartermaster Depot, has six sons in the Army and another one will be called up soon. . . . The credit union at the Pentagon Building loaned employes more than $27,000 to pay March 15 income taxes. Higher paid employes shouldn't forget that they'll be called on to pay an installment of their '44 taxes on April 15 when they estimate their '44 income.

Several of the Federal housing experts were talking to themselves after they read a booklet called "Introduction to Studies of Family Living," issued by the John B. Pierce Foundation of New York. Excerpts: "Before the scientific housing designer can begin his work he must know exactly what families do in their homes, where they do it, and why they do it there . . . consider a very simple operation such as a woman applying cosmetics while seated at a dressing table. Space must be provided for this operation; first the space actually occupied by the woman as she goes through the motions of performing the operation, plus space for seeing herself in the mirror, and for seeing the various implements nad materials she uses. Next, esential equipment must be provided: first, a surface (dressing table) for supporting the various articles used in the operation, located in proper relation to the seated body; next, a surface for supporting the body in a seated position (chair), and also in a standing position (floor), a place to keep articles when not in use (drawer, shelf or cabinet); finally a device for reflecting the image of the face (mirror)." That, my readers, is scientific housing.

Reed Harris, a member of OWI's draft deferment committee, didn't give his committee a chance to pass on his deferment. He enlisted in the Army and announced it after he had been accepted. He has been chief of management planning since OWI was created . . . It's significant that War Production Board Chairman Don Nelson put up a fight to get the new committee that'll handle deferments of men 26 and under in war industries in the War Manpower Commission. His vice chairman, Charles Wilson, was angling for it and War Undersecretary Robert Patterson fought hard to give WPB the job . . . Orville S. McPherson, former publisher of the Kansas City Journal, has been promoted to chief of the readjustment and contract termination staff at Smaller War Plants.

Several Senators are trying to write a rider to the deficiency bill which would prevent anyone of the 5800 clerical-mechanical employes at the Bureau of Engraving from collecting back overtime pay from December 1, 1942. It's generally admitted that the employes can file a claim with General Accounting and collect. The comptroller general has ruled the employes are underpaid. Treasury officials say four million dollars must be appropriated to meet the bill and it would range from $245 to $400 on a yearly basis. Treasury originally proposed the rider in an effort to prevent the payments.

Pacific Worker to Talk

Director of the American Red Cross clubs and rest areas in the South Pacific, Maria Coletta Ryan, who accompanied Mrs. Roosevelt on her South Pacific trip, will address the Advertising Club of Washington at the Washington Hotel tomorrow at 12:30 p. m.

Miss Ryan returned to Washington, where she was manager of the Washington House, after 19 months in the South Pacific. Her duties took her many times to Guadalcanal, the New Hebrides, Australia and New Zealand.

WORRY, WORRY, WORRY then HEADACHE!
It's bad enough to worry, without suffering from headache, too. Take Capudine to relieve the pain and soothe nerves upset by the pain. Capudine is liquid — no waiting for it to dissolve, before or after taking. Use only as directed. 10c, 30c, 60c.
CAPUDINE

DO YOU FEEL NERVOUS RESTLESS HIGH-STRUNG On "CERTAIN DAYS" Of The Month?
Do functional periodic disturbances make you feel nervous, cranky, irritable, fidgety, tired and "dragged out" —at such times?
Then start *at once*—try Lydia E. Pinkham's Vegetable Compound to relieve such symptoms. Pinkham's Compound is *famous* not only to help relieve monthly pain but also accompanying weak, tired, nervous feelings of this nature.
Taken regularly — Pinkham's Compound helps build up resistance against such symptoms. For *years* thousands upon thousands of women and girls have reported benefits. Follow label directions. *Well worth trying!*
LYDIA E. PINKHAM'S VEGETABLE COMPOUND

108 YEARS WINE TRADITION
Old World and New
1836 1944

MEANS BETTER EMBROS WINE FOR YOU
EMBROS WINE & LIQUOR CO., BALTO., MD.
EMBROS WINE
Exc. Dist. D. C., Beitzell & Co., Inc.

A GREAT HOTEL IN NEW YORK
You Will Enjoy Staying at the Hotel McAlpin. It Has Everything To Make Your Visit in New York A Most Pleasant One.
RADIO
And Private Bath In Every Room
Single from $3.30
Double from $4.95
1 Block from Pennsylvania Station
B&O Motor Coaches stop at our door
HOTEL McALPIN
BROADWAY AT 34th ST.
NEW YORK
Under KNOTT Management
JOHN J. WOELFLE, Manager
FOR RESERVATIONS CALL OUR WASHINGTON OFFICE
National 4749
Suite 302, Bond Building

Red Cross Fund Drive Here Up 2 Per Cent

Contributions to the District Red Cross war fund drive yesterday crept only 2 per cent closer to the $2,665,000 goal as presidential, city and county divisions reported $47,139 to bring the total to $1,703,949, or 64 per cent of the quota.

The figure marked the smallest percentage of increase since the campaign opened March 1, as weekend ntabulations had show 62 per cent attained through Friday.

Vice Chairman H. L. Rust, jr., presiding in the absence of Chairman Lloyd B. Wilson, declared, "We're not clapping our hands—but we're not wringing them, for we know that although many thousands of dollars remain to be collected, the money is waiting for it. Getting it is the joint responsibility of contributors, workers and all identified wit hthe campaign."

Martin Wiegand, chairman of the residential division, told the "box lunch" meeting in the Chamber of Commerce Building that his committee has gathered $213,065 from 15,698 donors, for 71 per cent of the group's quota.

From Barnum L. Colton's city division, competitor of residential in the percentage race, came the announcement that it has reached 73 per cent with $174,719 from 7612 persons.

Other reports were: Alexandria, $33,656, 73 per cent; Arlington, $29,307, 69 per cent; Fairfax, $24,991, 52 per cent; Montgomery, $65,308, 84 per cent; and Prince eGorges, $20,569, 41 per cent.

Guest speaker at the luncheon at 12:30 p. m. today at the Chamber of Commerce is Assistant Secretary of War John J. McCloy, who will present an Army film, "Life Line," as a highlight of a meeting at which Government and general business divisions will report.

Rear Admiral Ross T. McIntire, Surgeon General of the Navy, will address the Government group at 12:30 p. m. tomorrow, and Col. George F. Lull, deputy Surgeon General of the Army, will speak Friday at another joint meeting of Government and general business.

Madame Wei, wife of the Chinese Ambassador, and Lady Halifax, wife of the British Ambassador, yesterday joined other diplomatic wives in a hands-across-the-sea policy of handling donations at Red Cross solicitation booths at the Carlton nad Statler Hotels.

Richard T. Morski

A requiem mass for Richard T. Morski, 52, owner of the Sheridan Jewelry Co., Washington, who died Sunday at his home, 8907 Colesville. rd., Silver Spring, will be held tomorrow at 9 a. m. in St. Michael's Church, Silver Spring. Burial will be in St. Mary's Cemetery. He had been ill for several months.

Born in Odessa, Russia, Mr. Morski came to this country in 1922. As a capitaon in the Imperitl Russian army he fought in the last war from its beginning to the end. During the Russian Revolution he lost all his relatives, his parents having been owners of large wheat granaries in Odessa. He attended the University of Zurich.

A resident of Silver Spring for two and a half years, Mr. Morski formerly lived in the building of the Sheridan Jewelry Co., which he established ni 1933. He is survived by his wife, Mrs. Marie Morski.

B'nai B'rith Party

Chago, South American ambassador of song, will entertain the members of B'nai B'rith Women of Argo at a cocktail and carc party at Treasure Island, 1625 K st. nw., at 1:300 p. m. today.

The party will be the organization's last effort of the season to sweli its membership of over 800 members to 1000, in order to stimulate its all-out war activities program. The program includes its bond drive, the active surgical dressing unit, which meets every Friday at Walsh House, and its in camp and hospital program.

Above Normal Fruit Crop Is Predicted

The 1944 friut crop, especially peaches, is expected to be above normal, Porter R. Taylor, manager of the Cooperative Fruit and Vegetable Association here, said yesterday.

Taylor said that he had just made a check of peach conditions, particularly in Georgia, and while a slight freeze had done some damage in north Georgia, reports were that the yield from Macon sauthward would be above the average. This latter section is the big peach-growing area of the Southern State.

This prediction is predicated on the belief there will be no freak freeze such as killed the crop last year.

Taylor also said that apple trees throughout the country had withstood the winter weather well and indications this crop also would be above the average. Apple buds are not yet out and indications are that the trees will be able to withstand the weather.

Taylor said that as a result of the draft "there is left now only the key men and for each one of these taken into the services, there can be expected a corresponding reduction in acres cultivated, reports from our members show."

Two Sought in Robbery

Police yesterday were searching for two armed Negroes who robbed Abraham Yalom of $3120 Saturday night at his store, 1200 11th st. se. Yalom reported that the money was hidden beneath the counter in a paper bag.

Don't Believe you can lift a 14" cube of gold!

(see Page 5)

Reported AAA-Signing Pressure to Be Probed

By the Associated Press

Spokesmen for the Office of Price Administration, the Agriculture Department and National Selective Service yesterday promised prompt investigations of reports that "pressure" had been used to get farmers to sign up for the Agricultural Adjustment Administration programs.

Representative Harness (R., Ind.) raised the charge before the House Military Committee listing a half-dozen cases in which he said it was indicated that pressure was applied on farmers through wraft deferment and rationing procedures.

All of the spokesmen heard in reply said they did not condone any such plan.

The witnesses, called to discuss Harness' charges included Wilson Cowen, assistant administrator of the War Food Administration; W. G. Finn, assistant chief of the AAA; Col. Francis V. Kessling, jr., Selective Service legislative representative, and Charles F. Phillips, head of the OPA non-hoghway gasoline and farm machinery rationing program.

Cowen said he had no knowledge of "pressure" having been brought through the Department of Agriculture to use draft deferment and rationing regulations to induce farmers to sign AAA agreements. In the cases cited he promised prompt inquiry.

Finn declared there had been "no official or unofficial instruction" to require membership in the AAA as a condition for draft deferment or gasoline rations.

OPA, Phillips said, had "no intent to put pressure on anyone to join an organization," but said he was aware of complaints that local committees were using their authority "to force certain farmers to join the Triple A." Instructions recently sent out, he added, should cure the problem.

Keesling describe dthe purported use of the draft law to induce farmers to join the AAA as "entirely outside of national policy," and said an investigation of Harness' complaints had been made, and steps taken to prevent any recurrence.

Harness said it was his intention to "prosecute this thing to the very limit" and Representative Hoffman (R., Mich.) introduced a resolution in the House requesting information from the Agriculture Department on whether any instructions have been sent out permitting any local boards or agents to seek information in connection with gasoline rationing, deferment of farm workers or the obtaining of fertilizers and farm machinery.

Hoffman included in his resolution part of a letter from Dan James of Pemnidas, Mich., saying he joined the AAA program after a local agent told him if he did not do so "I would get no gas."

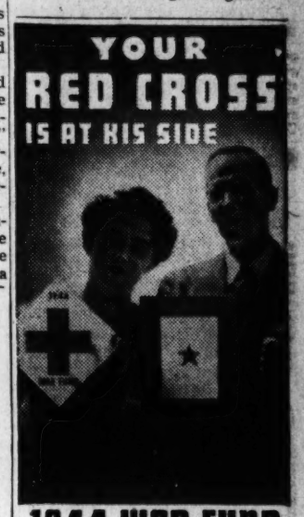

This message sponsored by
Hotel Lexington
LEXINGTON AVE. at 48th ST., N. Y. C., 17

Mr. President:

ARE WE FIGHTING FOR THE ITALIAN KING?

HON. FRANKLIN D. ROOSEVELT
WHITE HOUSE, WASHINGTON, D. C.

Mr. President:

Are American, British and French forces fighting the Nazi armies in Italy for the greater glory of the House of Savoy? Have our men been giving their lives, at Salerno, at the Anzio beachhead, in the streets of Cassino, to save the throne for a King who for twenty-one years was the accomplice and partner of the Mussolini dictatorship?

Americans, Mr. President, are as ready as any people to endure the blood, sweat and tears of total war. They ask only that their dead shall not have died in vain, demand only that the war be meaningful, that their sacrifice contribute to the creation of a just and lasting peace.

Such a peace will not be possible, as you have declared, until Europe and the world are cleansed of the last vestiges of fascism. Mr. Hull, Mr. Eden and Mr. Molotoff agreed at Moscow that "Allied policy toward Italy must be based upon the fundamental principle that fascism and all its evil influence and configuration shall be completely destroyed."

PROMISES DON'T DESTROY FASCISM

Since then the British and American governments have extended the administrative authority of the King and Marshal Badoglio and the Soviet Union has agreed to exchange ambassadors with the Badoglio regime. This policy is calculated not to destroy fascism, but to give it a precious reprieve, a breathing spell in which Badoglio, despoiler of Ethiopia, can strengthen his grasp on the civil administration and entrench himself and his King for political storms ahead.

There are good men in Italy today, Mr. President, as there are good men throughout Europe. They have arisen from the underground of prison and exile, and they have won a right to be heard. They are the leaders of tomorrow. We stand with them before the bar of history, and the choice is ours. Shall we be true to our democratic traditions or shall we earn their contempt and enmity by posing now as the protectors of oppressive dynasties and traitor kings?

LET THE PEOPLE DECIDE

The Italian people must ultimately decide their own destiny. Let them begin now to assume responsibility for their way of life. Our military power does not give us the moral authority to place obstacles in the path of the new Italy which is struggling to be born.

Americans have no attachment to monarchy in Italy or in any country. Let us suspend the authority of the House of Savoy until the Italian people can decide the issues. Let us permit the formation of a provisional government of Italian democrats and let that government speak for Italy during the emergency.

Let us take these steps now, and Italians will again look upon us as liberators, as partners in the common cause. Let us break cleanly with the past, disown our eleventh-hour friends and welcome a reborn Italian democracy into the family of United Nations.

This, Mr. President, would be true statesmanship. We and millions of others, here and abroad, have been stirred by your enunciation of the Four Freedoms and have taken pride in your leadership. We ask that you act now to achieve those freedoms, and to fulfill, in behalf of Italian democracy, the promises made at Moscow. Only thus can we give meaning to the loss of those who have fallen on Italian soil.

Louis Adamic, *Author*
Thomas R. Amlie, *Former Congressman from Wisconsin*
Luigi Antonini, *Vice President of the International Ladies Garment Workers Union and President of the Italian-American Labor Council*
Max Ascoli, *Professor, New School for Social Research*
Henry A. Atkinson, *General Secretary of The Church Peace Union*
George Baldanzi, *Executive Vice President of the Textile Workers Union, CIO and Secretary of the Free Italy American Labor Council*
Roger Baldwin, *Director, American Civil Liberties Union*
Nora Stanton Barney, *Chairman of the National Advisory Council of the National Women's Party*
Katherine Devereux Blake
Louis Bromfield, *Author*
Van Wyck Brooks, *Author*
Carrie Chapman Catt, *Honorary President of the National League of Women Voters*
Emanuel Celler, *Congressman, New York*
Evans Clark, *Executive Director of the Twentieth Century Fund, Inc. and member of the Executive Committee of the Council for Democracy*
John M. Coffee, *Congressman, Washington*
Lewis Corey, *Economist, Author, Professor, Antioch College*
George S. Counts, *Professor, Teachers College, Columbia University and Chairman of the American Labor Party*
Henry David, *Professor, Queens College*
Margaret Deniger, *Vice Chairman and National Chairman of Education of Hadassah*
Sherwood Eddy, *Author*
Lawrence Fernsworth, *Former correspondent, New York Times, London Times*
Dixon Ryan Fox, *President, Union College*
Waldo Frank, *Author*
Oscar T. Janowsky, *Professor, College of the City of New York*
Henry P. Jordan, *Professor, New York University*
Dorothy Kenyon, *Judge, Member of the League of Nations Committee, Former National Director of the American Civil Liberties Union*
Freda Kirchwey, *Editor of The Nation*
Paul Klapper, *President, Queens College*
Max Lerner, *Editorial Writer, PM*
Alfred Baker Lewis, *Member of Board of National Association for the Advancement of Colored People and League for Industrial Democracy*
James Loeb, Jr., *Executive Secretary of the Union for Democratic Action*
Jeremiah T. Mahoney, *Former Justice of the Supreme Court of New York*
Francis E. McMahon, *Professor, University of Chicago*
Alida Millikon
Alonzo H. Myers, *Professor, New York University*
Reinhold Niebuhr, *Professor, Union Theological Seminary and Chairman, Union for Democratic Action*
Dorothy Norman, *Columnist, New York Post*
I. George Payne, *Dean, School of Education, New York University*
John H. Randall, Jr., *Professor, Columbia University*
Elmer Rice, *Playwright*
Waverley Root, *Radio Commentator, Columnist*
Cesar Saerchinger, *Radio Commentator*
Guy Emery Shipler, *Editor, "The Churchman"*
Ralph W. Sockman, *Former President of the Federation of Churches, Director of the Union Theological Seminary*
Mark Starr, *Educational Director, International Ladies Garment Workers Union*
Louis Wirth, *Professor, University of Chicago*
Lionello Venturi, *Professor, Ecole Libre des Hautes Etudes*
William Withers, *Professor, Queens College*
Mary E. Woolley, *President-Emeritus, Mt. Holyoke College*

This advertisement was made possible by the contributions of friends and associates of

THE COMMITTEE FOR A DEMOCRATIC FOREIGN POLICY
565 Fifth Ave., New York 17, N. Y.
DR. WM. JAY SCHIEFFELIN, *Chairman* MORTIMER HAYS, *Chairman, Exec. Committee*

WHAT EVERY AMERICAN CAN DO

If you believe that fascism must be torn up by the roots, if you fear that our present support of the Italian King is evidence of a trend which will leave Europe the breeding ground of future wars, MAKE YOUR VOICE HEARD.

WRITE TO THE PRESIDENT AND TO SECRETARY OF STATE CORDELL HULL.

URGE that in Italy and throughout Europe the power and prestige of the United States support and encourage the democratic anti-fascist forces. Enter the fight for a democratic foreign policy. Fill in and mail—

COMMITTEE FOR A DEMOCRATIC FOREIGN POLICY
565 Fifth Avenue, New York 17, N. Y.

Dear Sirs:

☐ I agree that action *now* is necessary to achieve a democratic foreign policy and a lasting peace. Send me literature and keep me informed.

☐ Enclosed is a check for $..... to enable you to reach more people.
(Make check payable to Wm. Jay Schieffelin)

NAME_____

ADDRESS_____

Chest Clinics Scheduled in Montgomery

Early diagnosis clinics, a new project sponsored by the Montgomery County Tuberculosis Association, to determine undiscovered cases of tuberculosis, will be held Thursday and Friday from 9 a. m. until 12 noon in Silver Spring, Md., at the Health Center, Old Bladensburg rd.

In Bethesda, the clinic will be held Saturday and Monday at the same time in the new Suburban Hospital on Old Georgetown rd. Expenses for the project are being financed through receipts of Christmas Seal sales which amounted to $16,498.10, according to Mrs. William N. Morell, seal sale chairman.

Dr. V. L. Ellicott, county health officer, is urging all employers and employes of industries in Silver Spring and Bethesda areas to take advantage of the free X-rays taken at the clinics.

Annual meeting of the association which will feature election of new officers has been set for April 11 in Rockville, Md., Mrs. Dexter Bullard, president, announced yesterday.

Mrs. A. D. Farquhar has been named chairman of the nominating committee and Mrs. V. I. Ellicott heads the committee on arrangements.

Benefit Bazaar Planned

Homecooked foods, handiwork and miscellaneous articles will be sold at a bentfit supper and bazaar Thursday beginning at 5 p. m. in the parish hall of the Marvin Memorial Church, Four Corners, Md., under the auspices of the Women's Society on Christian Service.

Newly elected officers have been announced as follows: Mrs. P. W. Le Duc, president; Mrs. J. F. Cherrick, vice president; Mrs. George T. O'Neill, recording secretary; Mrs. Harold Kelson, corresponding secretary; Mrs. Howard Bishop, treasurer; Mrs. A. L. Mallonee, secretary of missions; Mrs. Clark Trumbull, secretary of local activities; Mrs. William Williams, secretary of literature, and Mrs T. R. DePeugh, secretary of supplies.

Citizen Unit 55 Years Old

The 55th anniversary of the Takoma Park (Md.-D. C.) Citizens' Association will be observed tonight at 8 at a meeting of the group in the Takoma Branch of the Public Library, Fifth and Cedar sts. nw.

Dr. William A. Hooker of Takoma Park, Md., chairman of the historical committee, will present a program including the history of the organization, its achievements and citizens who were leaders in promoting community betterment. Several charter members are expected to attend, Walter Irey, president, announced.

Schneider to Speak

"Emphasis on the School Program in Wartime" will be discussed by Dr. Fern D. Schneider, supervisor of high schools in Montgomery County, and Mrs. Esthelene Morgan, principal of Leland Junior High School, Chevy Chase, Md., tonight at a meting of the Chevy Chase Elementary P-T A

The talks will be followed by an open discussion. Mrs. H. D. Keiser, president, announced that the meeting will adjourn promptly at 9:30 p. m.

Guild to Hold Benefit

The Women's Guild of St. John's Episcopal Church, Bethesda, Md., will hold a baked food sale Thursday from 9 a. m. until 5:30 p. m. at 7217 Wisconsin ave., Bethesda.

Featured items will include home-made pies, doughnuts, hot rolls, baked beans, cake and candy.

Dinner for School

A spaghetti dinner for the benefit of St. Michael's School, Silver Spring, Md., will be held Thursday from 6:30 until 8:30 p. m. at the school hall on Wayne ave., by mothers of the second grade students. Mrs. Joseph Powers and Mrs. Arthur O'Donnell are co-chairmen.

Variety Sho wDates Set

The annual student variety show of Montgomery Blair Senior High School, Silver Spring, Md., has been set for the night of April 28 and 29, it was announced yesterday. Miss Mae Louise Wood has been named general chairman.

Program by Pupils

Pupils of the third and fourth grades of Four Corners, Md., schools will present a program at the P-TA meeting tonight at 8 in the intermediate building on Old Bladensburg rd.

Service Flowers Parley

Flowers for the Services, an organization recently formed to provide a medium through which growers of flowers can have their blossoms delivered at the bedsides of casualties from the war fronts in the service hospitals here, will hold a called meeting at 8 p. m. today in the Parish Hall of St. Thomas' Church, 18th st. between Q and P sts. nw.

Hospital Stay Recommended For Youth in Shooting Case

State's Attorney Joseph H. Simpson, jr., yesterday announced he has received the report of Dr. George Preston, State psychiatrist, concerning John Cameron, 19, Chevy Chase, Md., who has ben indicted by the grand jury for asault with intent to murder in the shooting of 14-year-old Patricia Kerlin, eland Junior High School student.

Although it was learned Dr. Preston recommended hospitalization of Cameron for two or three months, Simpson said last night he has no statement to make "as yet," because he wants to review the report.

Cameron, now in the custody of Dr. Dexter Bullard at Chestnut Lodge Sanitarium, Rockville, Md., was examined by Dr. Preston last week at the sanitarium.

Irked because Patricia refused to date him, Cameron, police said, admitted shooting the erlin girl as she rode her bicycle from the garage of her home at 6969 Brookeville rd., with a .22-caliber rifle(March 18. The bullet lodged in the girl's vertebrae. He also admitted, police said, firing two shots at the Kerlin home before Patricia came out.

The Mohammedan religion forbids the eating of pork.

One of the 32 atolls in the Marshalls is named "New Year."

Big Hailstones Break Windows in Memphis

Memphis, March 26 (AP).—A freak hailstorm—some of the hailstones measuring 14 inches in circumference—broke hundreds of windows in Memphis tonight.

Residents said they heard the storm five minutes before it struck and "it sounded like a freight train." One resident reported that a hailstone plunged through the roof of his house into the living room.

Proves Wonderful For Itching Skin

To soothe itching, burning skin, apply medicated liquid ZEMO—a Doctor's formula backed by 35 years continuous success! For ringworm symptoms, eczema, athlete's foot or blemishes due to external cause, apply ZEMO freely. ZEMO promptly relieves and also aids healing. Over 25,000,000 packages sold. One trial convinces. 3 different sizes.
ZEMO

Relief At Last For Your Cough

Creomulsion relieves promptly because it goes right to the seat of the trouble to help loosen and expel germ laden phlegm, and aid nature to soothe and heal raw, tender, inflamed bronchial mucous membranes. Tell your druggist to sell you a bottle of Creomulsion with the understanding you must like the way it quickly allays the cough or you are to have your money back.
CREOMULSION
for Coughs, Chest Colds, Bronchitis

Don't Believe you can lift a 14" cube of gold!
(see Page 5)

Makes inexpensive MEATS taste like choice cuts
The sauce that's been a favorite for over a century.

WTOP 1500

THE PASSING PARADE
with
John Nesbitt
Tuesday, Wednesday, Thursday
7:15 P. M.
beginning tonight
COLUMBIA NETWORK

GLYCERINE
hits the Enemy hard... and heals our own men's wounds!

GLYCERINE is a war material today. The same gentle, familiar, crystal-clear stuff that smooths your hands and soothes your baby's aching ear is also a material vital to victory. And at Procter & Gamble we are turning out more glycerine—than anybody else in the U. S. A.!

Glycerine is essential to nitroglycerine and dynamite and cordite and smokeless powder.

Bombs that rain down from Allied planes upon Germany and the Japs are powered by a glycerine compound. Shells that are hurled against enemy ships and shore installations are hurled by the things glycerine makes.

Glycerine is a lion—but glycerine is a lamb as well. It hits hard—and it heals.

For, glycerine is one of the most satisfactory bases for the miraculous sulfa ointments. Our wounded soldiers are grateful to glycerine for helping to save their arms and their legs and their lives.

Yes, and glycerine helps to boost morale. It's used to keep cigarettes fresh, flavorful, and fragrant. And there's no "booster" like a fresh smoke in a foxhole, or when the smoking lamp is lit at sea.

Naturally, the Army and the Navy have first call on our glycerine resources—on all our resources—all our plants, all our people—for the duration of this war. For, as the President of Procter & Gamble has said: "...whatever is right to do in order to make sure that we win this War, we are willing to do." And all of us at Procter & Gamble echo his words.

Official Photograph U. S. Signal Corps

Official Photograph U. S. Navy

IT'S A FAR CRY from the 155 mm. guns that spread destruction upon our enemies to the miracles of healing the sulfa drugs perform! Yet glycerine contributes to the effectiveness of both. 90% of all our country's glycerine comes from soap kettles. And the kettles of Procter & Gamble—the same kettles that give you Ivory and Camay, Oxydol and Duz—make Procter & Gamble America's largest producer of glycerine.

GLYCERINE THE HEALER—pure, gentle, soothing glycerine—is the familiar and faithful servant of all. And as the base for many a household remedy, many a lotion, glycerine is a constant contributor to the nation's comfort and health.

PROCTER & GAMBLE
107 YEARS OF SERVING OUR COUNTRY IN PEACE AND IN WAR!

SOAP. In war as in peace, we have no better way of serving the nation and of serving you, than by making Camay and Ivory and Lava Soap, Oxydol and Duz.

Today, our people are busy night and day making enough soap to keep the home front clean and our soldiers healthy.

Yes, and in our laboratories, scientists are constantly at work, seeking new ways to adapt our soaps to the needs of war—to make them go further

—serve more fully. For soap—like everything vital to the war effort—must be carefully conserved!

GLYCERINE. In every factory where we make soap we turn out its by-product, glycerine—for explosives, medicines, cigarettes, and hundreds of other uses.

EDIBLE FATS & OILS. From our factories come Crisco and cooking oils, shortening for Navy pies, Army biscuits and Field Ration "K." And our fats help your baker supply your table with his good, wholesome bakery products.

FATTY MATERIALS. From our plants come ingredients of lubricants that keep ships' turbines humming, planes flying, tanks rolling.

SHELL LOADING. In two huge ordnance plants—built and owned by the government but run by us—we load shells for our Army, Navy and Marines.

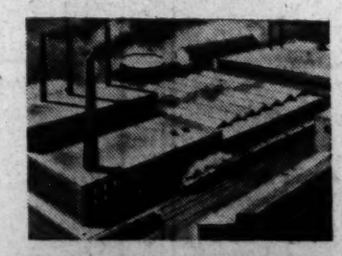

INDUSTRIAL SOAPS. Procter & Gamble chemists have developed special soaps of many uses. Some help our laundries do a record wartime wash and do it well. Others treat the leather in the Army's shoes, the steel in its helmets. The textile industry uses tons of our soaps. Almost everything a fighting man wears is served by soap!

COTTON CELLULOSE. From our cottonseed processing plants comes cellulose that goes to the Armed Forces in guncotton, smokeless powder.

VEGETABLE OILS. Procter & Gamble is a pioneer in processing peanut, cottonseed and soybean oils. From these oils we make shortenings for our soldiers, sailors, marines.

"SOAPLESS" SUDS FOR WAR. Drene shampoo and Teel dentifrice are made with synthetic detergents, the wonderful new "soapless" suds makers. We make other synthetic detergents that clean bomb sights, process fabrics, and do many another war job.

RUBBER AND PLASTICS. Procter & Gamble laboratories developed the first satisfactory commercial soap for making Buna-S type synthetic rubber. We make cellulose for plastics, too—for many Army and Navy planes.

A Message from the President of Procter & Gamble

I am sure that every Procter & Gamble employee feels as I do about this: whatever is right to do in order to make sure that we win this War, we are willing to do.

P. K. Dreyfus

HOPE RIDINGS MILLER

A Party Can Succeed Sans Political Spice; This One Proves It

A BIG-LEAGUE Washington party minus political celebrities is one of the rarest things on the Capital calendar. Only the most courageous of hosts would dare to entertain a hundred guests without including at least one Cabinet member and a brace of Senators . . . to bolster the list and lend prestige to the company.

But David Cohn, the author, dared and did, and his after-dinner party Saturday night boasted important guests from virtually every important contingent—except political circles.

Authors and editors, Army and Navy officers, theater-backers and out-of-towners distinguished in a variety of extra-political pursuits made up the company. Artist of the evening was that supersinger of Negro songs, Mrs. Lawson Turner of Lynchburg, Va., who composes her own pieces, plays her own accompaniment and has the South in her mouth as have few persons I've ever had the privilege to hear.

The company assembled around 9 p. m., in the R st. home of Capt. and Mrs. Francis Sherwin, also enjoyed a surprise musical treat when Mrs. D. L. Blackford, wife of the British Air Attache, took over the piano for a brief interval and sang a number of lively songs, winding up with the Noel Coward's inimitable "Don't Let's Be Beastly to the Germans."

A popular prewar professional entertainer in England under the name of Colleen Clifford, Mrs. Blackford has devoted much of her time in recent years to concerts and broadcasts for the armed forces. She arrived here recently to join Air Commodore Blackford, and if I know my Washington, she had better hire a private secretary to take care of all the invitations that will be coming her way from now on.

AMONG THE GUESTS were Col. Vincent Sheean, the famous author who recently returned from overseas duty, and his lovely wife, the former Diana Forbes-Robertson, who came early, stayed late and were centers of admiring attention all evening. Another outstanding popular guest was Mrs. Franklin P. Adams ("Mrs. F. P. A.") who was in Washington especially for the party.

Other out-of-towners included Lee Barker, the Doubleday-Doran editor, and his wife, who as fiction editor of Woman's Home Companion, is quite a personality in her own right. Harrison Smith, the New York publisher and editor who is now connected with the Saturday Review of Literature, arrived with his pretty daughter, Patricia, who has a duration-job in Washington.

Norman Cousins, editor of Saturday Review of Literature, was there; also Maj. Ralph Forster, William Kittrell and Col. George Grant Mason.

More beautiful women than I've seen assembled under one roof in ages added a special note of glamour to the distinguished company. In that category Mrs. Sheean and Mrs. Adams have to be mentioned again, and then there were Mrs. Emlen Etting, the former Gloria Braggiotti, here from Philadelphia for the weekend; blonde and beautiful Mrs. Richard Coleridge, Mrs. Hollis Carlisle, who arrived with her husband, Major Carlisle; Miss Kay Halle, writer, radio commentator and sister-in-law of Captain Sherwin; Mrs. R. B. Lovett, whose husband, General Lovett, is Judge Advocate General on General Eisenhower's staff, and Mrs. Edward Kirby, whose husband, Colonel Kirby, is also on duty in London.

"You're pretty enough to be in the movies," said an admirer of a petite blonde out-of-towner, who also was among those present. She turned out to be the former Laura Lee of stage and screen fame—now Mrs. Louis Payne of New York. She and her husband were weekend visitors in Washington and Saturday evening's party was only one item on their crowded whirl here.

Mrs. Payne, by the way, happens to be the only honorary woman general in America. She was officially named that at Fort Monmouth, N. J., after she had successfully established Camp Shows, Inc., and had won many laurels as a Grade A entertainer at a number of Army camps. Mr. Payne, by the way, has backed a number of Broadway productions; is now owner and manager of one of the country's largest silver fox and mink farms.

Still others there included Mr. and Mrs. Samuel Scrivener, Mr. and Mrs. Anthony Bissell, Miss Margaret Valiant, Mrs. Perrow Putnam, Count Leone Biondi, Lieut. George Abell, Lieut. Comdr. Robert Colegate, Mr. and Mrs. Giles Wetherill of Philadelphia, Mr. and Mrs. David Wills and at least a half hundred more.

Mrs. Waring Has Nursing Plan To Aid Young Mothers, Babies

By Genevieve Reynolds

(This is another in a series of articles about women in the war effort. Each one selected is making specific contributions—often definite sacrifices to help win the war.)

GENEVIEVE REYNOLDS

Alert, blue-eyed, silvery haired Mrs. Kathryn Kip Waring has originated and established an unusual type of war service. It's the "Mothering Plan," now being sponsored by the Washington Branch, American Women's Voluntary Services.

Concerned because many mothers leaving the hospitals had no one to help them until they could get on their feet, she volunteered to go into their homes every day to bathe the mother and baby, sterilize milk bottles and feed the two. She has carried on the work alone for over a year. Now she has persuaded the AWVS to undertake the project, and training courses will get under way shortly.

How did she locate the needy cases? Well, she went to the various Government agencies and searched out the expectant mothers. She found out whenever possible when they would go to the hospital and the exact day of returning home. Often she visited them in the hospital; also, she would go into the apartment to make sure everything was in readiness.

On Case a Week to 10 Days

Usually, she would stay on a case a week or 10 days. In the meantime, she would instruct the mother about bottles and the care of the baby. For the most part, these mothers are wives of Government men.

It all began about a year ago when kindly Mrs. Waring herself became a grandmother. She took care of her own daughter and grandchild and became impressed with the great need of such service. Upon returning to her home in Washington, she set about looking for young mothers who needed similar help. Soon she had a bumper crop of babies and mothers. About 20 hours was devoted to each girl and her baby. Many times she had two or three cases at once.

To illustrate the great need for this type of volunteer service she told of one mother and baby who were sleeping on a cot in a room with two other girls who worked for the Western Union. The landlady at the boarding house gave the mother her meals, but was too busy to give any more time or attention.

Works in Difficulties

So Mrs. Waring managed to get a basket for the baby to sleep in and a card table to hold its bathtub. The young roommates would have liked to help, but knew nothing about taking care of the mother and baby. So kind-hearted Mrs. Waring prepared the baby's milk bottles, bathed the baby and mother each day. She had to tiptoe as she worked, for the roommates were trying to sleep as they were on the night shift.

MRS. KATHRYN WARING,
who originated the "Mothering Plan" for volunteers to help care for young mothers and their babies who've just returned from the hospital.

Except for a Red Cross course in home nursing, she has had no professional nursing training. That's why she won't undertake complicated cases—only the normal maternity ones. Yet she has had plenty of experience taking care of her own children and grandchildren. Also, she has had an exceptionally fine background for helping young folk—whom she loves. She organized the first kindergarten in the Princeton, N. J., schools. Also, she set up the first kindergarten and nursery school in Long Beach, Calif.

Lived in Varied Places

Born in New York, energetic, intelligent Mrs. Waring was reared in California. She was graduated with an A.B. degree from Leland Stanford University. A vibrant, dynamic personality, she has lived in many parts of the world. In fact, she went down to Rio de Janeiro to marry her husband, who was stationed there with the U. S. Geological Survey. From Brazil they went to Trinidad where they lived five years . . . then to Cairo, Egypt. One year in the States, when stationed in Salt Lake City, she and her husband practically lived in an automobile covering 10 or more States.

While in Brazil she went with her husband to the "Serato," that dry, arid region in the north. Traveling back and forth she was able to give succor and comfort to women and children with scores of small needs. In Egypt she gave one day a week to the American College for Women which, she says, continues to do fine work in higher education for Egyptian girls. There she did clerical work to help the small staff of women.

Actually, she began volunteer work many years ago when a student in the kindergarten course in the ethical schools of New York City. At that time she worked for several months in one of the mission kindergartens of the lower East Side New York.

Mrs. Waring still possesses a gay sense of adventure, a delectable sense of humor and above all the desire to help other people. In addition to the house to house nursing plan she puts in one day a week at the United Nations Nursery Center. At present she is helping the AWVS set up and establish courses as well as to train volunteers for the mothering plan.

Mary Haworth's Mail

Having Been Caught Off Guard in Weary Hour By Relentless Busybody in New Neighborhood, Woman Who Never Met Type Before Asks Advice

DEAR MARY HAWORTH: What is the best way—or is there a way—to handle a neighborhood busybody? I realize, of course, that the ready answer to that is,—ignore the busybody. However, I am not referring to the less adroit or simple-minded, who can be squelched by being ignored. The type I find hard to cope with is the oily expert, who makes a very "friendly" call on a new neighbor, who is weary and confused from moving and unpacking. Under this display of friendliness, she asks personal questions and more personal questions, until the victim must either answer directly, or completely antagonize her first acquaintance in the neighborhood, through curtly defending her right to a little personal reticence.

War-time conditions have changed things for us. We find ourselves after years of pleasant, friendly relations with well-bred neighbors, uprooted and dropped into a congested area where the order of the day is prying and gossiping; and where each small potato tries to show its superiority over the other small potatoes. (And don't misunderstand me. I am just a small potato, too; but I realize it, and don't mind.) The self-appointed investigator who pounced on me knows more about my personal affairs than my best friends do—simply because the latter are too well bred to pry. Contradictory though it may sound, I am not usually a weak-willed person. But traveling and moving make me so weary that I can't cope with such a person during the first days in a new neighborhood. I crave amicable relations with all my neighbors, even at a cost; but answering all the prying questions of the neighborhood gossip is too costly.

My present situation, however, doesn't worry me. In retrospect, it seems amusing as well as annoying, now that I'm settled in. But I am writing to you because we are here on a temporary basis; and I may find myself soon in another crowded town, living in whatever quarters are available. That I put down to the war, and don't fret about it. But I should like to know how to deal, in future, with a prying neighbor, if any crop up. I refer to those who barge in as if they had a right to know everything about a new neighbor. Once on the trail, such a person cannot be rerouted. She has to be brought to a dead stop in the beginning, and I don't know how to manage it, without appearing rude and unfriendly myself. Petty as this problem may seem to you, it has become the proverbial fly in the ointment to me and I should appreciate your advice before next moving day.

MRS. T. M.

Crime Against Spirit, To Break Down Reserve

DEAR MRS. T. M.: Your very full explanation of how it happened that you were taken off guard and turned inside out, so to speak, by that most loathsome of creatures, a ruthless busybody, shows that you are still shuddering from the shock of the nasty experience. You are still apologizing to yourself (even in this letter to me) for letting it happen. And that reaction is definitely to your credit,—establishing, as it does, the fact that you do regard the individual spirit and history as sacred ground; and that you feel unspeakably violated at having had *your* reserve treacherously invaded and boldly ransacked by the neighborhood's horrible Mrs. Pry.

Well, now that you have got the ignominious confession off your chest, rest easy. What you have been through adds up to to priceless protection against similar assault in future. Also, by getting your identifying description of *the genus Pry* before the public, you are rendering a service to other people,—by forewarning and forearming them against the critter. In their first enounter with these soul-sucking human scorpions who sidle up to their prey in Fairy Godmother guise, all artless gentlefolk are apt to find themselves equally ravaged before they realize, with horror, how naively they have yielded to the rape of their confidence.

Aristocrat's Maxim: Ignore Rude Queries

I USE the term "artless gentlefolk" advisedly,—meaning those, like yourself, whose previous exclusive association with well-bred persons had failed to acquaint them with the existence of Mr. and Mrs. Boor Fry, or with a knowledge of the suave technique which the worldly wise use to choke them off. It is a technique that requires no effort at all, once you get the "feel" of it. It is authoritatively described by Gelett Burgess, the humorist, in his philosophic volume ironically entitled, "Look Eleven Years Younger." In process of shrewly analyzing the art of superior deportment, Mr. Burgess devotes a chapter to what he calls, "The Slow Cow School of Charm," which is his way of referring to the smooth, easy, deliberate social performance of the poised, aristocratic character.

In this chapter, Mr. Burgess coins the maxim,—so obvious, when you stop to think of it; yet so breath-takingly new, to the ingenuously gracious mind,—"You *don't* have to answer rude questions." (Those may not be his exact words; but that's his sentiment). He hammers hard on that point: Don't ever feel that you HAVE TO ANSWER impertinent questions. On the contrary, remember that *the only mannerly* response to prying inquiries is to blandly ignore them,—as though you were deaf for the moment; as though the question had never been uttered. Allow the question just time to die on the air, and then introduce some topic of your own choosing,—quite irrelevant to the previous conversation, if you like;—or, just sit or stand there, relaxed and casual (maybe passing the time by silently counting to 10 or 50), and let the royally snubbed questioner squirm. Repeat the tactic as often as necessary, right on the spot, to get the rebuke across.

M. H.

Miss Haworth will be glad to help you in solving your problems. Write her in care of The Post Woman's Page.

Attend Wedding

Mr. and Mrs. Milton Baum left Washington Saturday for Sebring, Fla., where they attended the wedding, at noon Sunday of Miss Judy Moore and their son, Lieut. M. Justin Baum.

The newlyweds will make their home temporarily in Sebring. Lieutenant Baum is an instructor of navigation at Hendricks Field.

Purely Personal

The Chinese Ambassador and Mme. Wei will entertain at a luncheon on April 4 honoring **Dr. Croydon Wassell**, who will be in the Capital for the premiere of "The Story of Dr. Wassell," a movie tribute to Navy doctors.

Mrs. Adolphus Staton, wife of Rear Admiral Staton, USN, and **Miss Lucy Staton**, accompanied by **Miss Anne Commons**, are at the Biltmore in New York. They make their home in Chevy Chase, Md.

Miss Eileen Erwin, daughter of **Lieut. Col. and Mrs. Henry Parsons Erwin**, is at home for the Easter holidays. She is recuperating from a recent attack of measles. Her sister, **Miss Hope Erwin**, a student at the Madeira School, is quarantined there for the holidays due to an epidemic of measles in that school.

Miss Monica Gaillard, a day student at the Madeira School, has gone to New York to spend the Easter holidays with her mother, Mrs. Pierre Gaillard.

Mrs. Donald Wiley is in town from her home in Toledo, Ohio, for a visit to her parents, **Dr. and Mrs. Henry J. Crosson.**

Mrs. W. Holden White of Washington, is at the Hampshire House in New York.

Mrs. Frederick W. Witt left for New York yesterday where she will stay for a week. She will stop at the Ritz-Carlton.

Mrs. William H. Watson will return tomorrow from New York, where she has been at the Plaza since Sunday.

Latest recruits to the holiday crowd at the Homesteads, Virginia Hot Springs include Lieut. and Mrs. Jonathan Bingham, tMrs. Crunden Wade, Mrs. Frank Gregg Kear and children.

Mr. and Mrs. Thomas Jefferson Coolidge, Boston, Mass., were weekend guests at the Mayflower. Mr. and Mrs. Robert Hooker entertained at dinner for Mr. and Mrs. Coolidge on Saturday evening.

Mr. and Mrs. Ryel I. Dubin of 4659 Massachusetts ave. nw., Washington, D. C., have arrived at the Roney Plaza Hotel in Miami Beach, Fla., where they will spend a vacation of about five or six weeks. Mr. and Mrs. Dubin have joined the Roney Plaza Cabana Sun Club.

Mrs. Pyne McLean, Farmers Branch, Tex., came to Washington, spending the weekend at the Mayflower. She will go to New York before returning to her Texas home.

The Bureau of Aeronautics, U. S. Navy, held a reception and ball at the Mayflower on Saturday evening attended by nearly a thousand guests. The event took place in the Chinese Room and the grand ballroom.

Mr. and Mrs A. C. Matti, San Francisco, Calif., are guests at the Mayflower while spending several days in Washington.

Haitian Official Is Guest of Honor At Luncheon Given by Mr. Duggan

Lawrence Duggan, chief of the Office of American Republics Affairs of the Department of State, entertained at luncheon at the Mayflower yesterday, honoring the Undersecretary of Finance and Commerce of Haiti, Pierre Chauvet.

Guests at the luncheon included Dr. Leo S. Rowe, Warren Lee Pierson, Ernest Johnson, Orme Wilson, newly appointed Ambassador to Haiti; Lewis Shere of the Treasury Department, Elie Garcia, Charge d'Affaires at the Haitian Embassy; Daniel Theard, Second Secretary of the Embassy; Jean Artaud, Commercial Attache of the Embassy, and Dr. Don Humphrey of the OPA, who was recently loaned to the Republic of Haiti to set up and advise the newly formed Haitian OPA.

Mr. Chauvet has spent a week in New York and after spending several days here will go to Baltimore. Upon his return to Port au Prince he will marry Miss Elianne Lescot, daughter of the President of the Republica of Haiti, Elie Lescot.

RATION POINTS

MEAT, FATS — Canned milk, butter, margarine, fats and oils, cheese and canned fish. Red stamps A-8, B-8, C-8, D-8, E-8 and F-8 in Book 4, worth 10 points each, valid through May 20. G-8, H-8, J-8 valid through June 18. Red tokens may be used as change.

PROCESSED FOODS — Canned and frozen vegetables, fruits, soups, juices, etc. Blue stamps A-8, B-8, C-8, D-8 and E-8 in Book 4 worth 10 points each through May 20. Blue tokens may be used as change.

SUGAR—Stamp 30 in Book 4 valid indefinitely. Stamp 40 worth five pounds of sugar for home canning, valid through February, 1945.

GASOLINE—Coupons A-9 valid through May 8. Coupons B-1 and C-1 food for 2 gallons each; B-2 and C-2 good for 5 gallons each. B-3 and C-3 food for 5 gallons each. Expire according to date indicated in the individual books.

Motorists are urged to write license number of State on coupons as soon as received to help in enforcement of rationing regulations.

TIRE INSPECTION — A book holders must have tires inspected every six months, deadline March 31. Deadline for B coupons is June 30; C coupons, May 31.

FUEL OIL—Period 4 and 5 coupons, worth 10 gallons each, valid through September 30.

FAT SALVAGE — Every pound of waste kitchen fat is worth 2 brown points and 4 cents.

LOST RATION BOOKS—Owners shold write addresses on covers of ration books so they can be returned if lost.

SHOES—Stamp 18 in Book 1 valid through April 30; airplane stamp No. 1 in Book 3 valid indefinitely.

CONSUMER COMPLAINTS should be referred to the nearest War Price and Ration Board. These boards are listed on page 679 in your telephone directory.

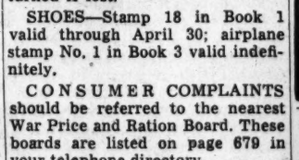

"I never liked tea until a friend asked me to try McCormick Tea. I drank the first cup to please my friend, the second cup to please myself. We now use it exclusively."
Mattie Richards Tyler
Kentucky

SPICES · EXTRACTS · MUSTARDS

SPRINGTIME
at The Homestead
Virginia Hot Springs

Hundreds of "Homesteaders," remembering the delight of being here when Spring returns to our Valley, are eager to re-live that experience this year.

Will you be with us, too?

"Springtime at The Homestead"—that, to those who know, says it all.

For booklets, rates, etc., address The Homestead, Hot Springs, Va., or our New York office in the Waldorf-Astoria. The Homestead is just overnight from you on the C. & O. Lines.

The HOMESTEAD
Virginia Hot Springs

GIVE GENEROUSLY TO THE RED CROSS

WHY GORGEOUS POWERS MODELS are advised to use ONLY KREML SHAMPOO!

Give Your Hair This 10-Minute "GLAMOUR BATH"—

John Robert Powers, a foremost beauty authority, always advises his lovely "million dollar" Models to use *only* Kreml Shampoo to wash their hair. This remarkably beautifying 'glamour bath" not only thoroughly cleanses scalp and hair of dirt and loose dandruff but it leaves hair so much softer, silkier, aglow with natural brilliant highlights—easier to set in *any* style.

There are no harsh chemicals or caustics in Kreml Shampoo. It never leaves any excess dull, soapy film. Instead, its beneficial oil base helps keep hair from becoming dry or brittle — it actually *brings out* the natural lustrous beauty that lies concealed in *your* and *every girl's* hair. Get a bottle *today* at any drug or dept. store. Made by the makers of famous Kreml Hair Tonic.

Kreml SHAMPOO FOR SILKEN-SHEEN HAIR EASIER TO ARRANGE

Now even *daytime* fashions conspire to bare your throat and shoulders—requiring the complement of a groomed and powdered skin.

And Lucien Lelong Face Powder is just the lily-textured, stay-on powder for this face, throat and shoulder makeup . . . a powder that perfumes deliciously, that clings with the cool, light touch of a blossom.

So—with portrait throat-lines coming on your summer cottons, with halter-dresses that bare your silky shoulders—lift your pretty chin and powder, powder, powder down to *there!*

• *In a frosty flower-etched container* $2

LUCIEN LELONG
Face Powder

The Washington Post

Registered in U. S. Patent Office.

An Independent Newspaper
(Published every day in the year.)

Eugene Meyer, Editor and Publisher

The Associated Press is entitled exclusively to use for republication of all news dispatches credited to it or not otherwise credited in this paper and local news of spontaneous origin published herein. Rights of republication of all other matter herein are also reserved.

New York Office.....270 Madison Avenue
Chicago Office.....360 North Michigan Avenue

CARRIER DELIVERY

District of Columbia and Suburbs.

Daily and Sunday	Sunday Only	Daily Only
One week ...$ .25	One week ...$ .10	One week ...$ .15
One month.. 1.10	One month. .45	One month. .65

Elsewhere

Daily and Sunday	Sunday Only	Daily Only
One week ...$ .30	One week ...$ .10	One week ...$ .20
One month.. 1.30	One month.. .45	One month.. .85

BY MAIL—PAYABLE IN ADVANCE

Maryland, Virginia, West Virginia and North Carolina

Daily and Sunday	Sunday Only	Daily Only
One year...$12.00	One year....$5.25	One year...$7.00
Six months.. 6.50	Six months.. 2.75	Six months.. 4.00
One month.. 1.30	One month.. .50	One month.. .85

Other States, Mexico and Canada

Daily and Sunday	Sunday Only	Daily Only
One year..$12.75	One year....$6.00	One year....$7.50
Six months.. 7.00	Six months.. 3.00	Six months.. 4.25
One month.. 1.30	One month.. .55	One month.. .85

Rates to Foreign Countries not listed will be furnished upon request.

Entered at the Postoffice, Washington, D. C., as second-class mail matter.

TELEPHONE NATIONAL 4200.

Tuesday, March 28, 1944.

Beauty Is Truth

The Post yields to no newspaper in its zeal for the beautification of American women. Perhaps this end was furthered by the variety show in which, on Sunday evening, a United States Congressman and a prominent radio commentator joined their talents to promote the sale of a certain brand of skin lotion. We confess, however, that, except as it may have spread the use of beauty preparations in general, we do not see what public purpose was served by the broadcast.

The quality of the backbiting, it seemed to us, was definitely inferior to that carried on by Messrs. Jack Benny and Fred Allen. On the part of both participants in the Sunday night slugfest, there was a marked tendency toward overplaying. A good many of the lines were what the professionals commonly refer to as "corn." And the acting was in spots of an unmistakably "hammy" character. The high comedy level of the occasion was undoubtedly attained by the congressional contestant when he outlined the "smear technique" allegedly employed by his opponents. "First," he said, "they find an offender who is really guilty of sedition. Then, without charging you with that offense, they merely mention your name repeatedly in connection with his. They identify you with his guilt by indirection."

Considering the source, this was a truly wondrous indictment. We cannot escape the conclusion that the whole entertainment boiled down to a case of the crackpot calling the kettle black.

Battle Obscurity

It is clear that our military plans in Italy have bogged down. The surprise landing at the Anzio beachhead, though initiated with great success, failed in its purpose to outflank and panic the enemy. The tremendous air bombardment at Cassino blasted but did not uproot the entrenched Germans. The long stalemate continues—and at heavy cost to us in lives and in psychological advantage. It is difficult for laymen far removed from the fighting front to assess this situation. We know that there are immense difficulties of terrain to be overcome. We know that the Allied supply problem is formidable. But we have almost no information by which to judge the conduct of the campaign. We know only that a victory which we had been led to expect long since has not yet been achieved.

Now comes a respected correspondent of the *New York Herald Tribune*, Mr. Homer Bigart, who reports flatly that the landing at Anzio "failed because the lesson of Salerno had not been learned. Again we were attempting too much with too little." This is a most serious charge, and appears to have the substantiation of events. It certainly conveys a very different picture from that which the communiques and the day-to-day reports from Allied headquarters in Italy have given us. We do not pretend to be competent to evaluate Mr. Bigart's charge. But we do say that our incompetence on this score is attributable in large measure to the paucity of real news from the Italian front and to the obscurity in which the military seems so fond of shrouding its operations.

The generals, and even the President himself, are wont to be caustic about armchair strategists. But armchair strategists are a product of military censorship. They flourish only when the true situation is so cloaked in secrecy as to give them free rein for speculation. Facts are the best antidote that can be applied to them. If reporters were able to get to the front lines in greater number, and to report what they saw there with greater freedom, there would be far less room for amateur criticism—and far less public confusion. When great expectations are engendered and disappointed (as they were in the Italian campaign), the people at home tend to lose faith in the candor of the Army.

In this connection there is a corollary disillusionment which is no less serious. It was referred to by Robert Sherrod in his vivid and discerning book on the battle of Tarawa. "The war that is being written in the newspapers must be a different war from the one we see," he quotes a Marine as remarking. And he adds this rather arresting notion of his own: "Sometimes I thought I could see a whole generation losing its faith in the press." If this does happen our whole democratic system will be undermined. For the existing state of things the press can be held only partly accountable. In war, it is able to report only what it is allowed to witness and what the censors allow it to tell.

War Contracts

When the Comptroller General makes the general statement that the war profiteers are "on the loose again," he is virtually saying that he has no confidence in the procurement divisions of the Army and Navy and the renegotiation boards and the tax system. For these three factors were supposed to insure that there would be no profiteering in this war. It has been our conviction for some time past that profiteering can be arrested only at the contract stage; that is to say, by the procurement divisions. Neither the renegotiators nor the tax collectors can do the job because they are both concerned only with checking over-all profits. And what has happened and is happening is a padding of costs in the war contracts which never gets to the profit level. The costs have to do with labor, expense accounts, salaries, bonuses, and the like. It can be checked and is being checked—with what vigor we do not know—by a scrutiny in the light of experience of the costs of doing business, so as to see that prices on new contracts are reduced. The cost plus fixed fee type of contract against which Mr. Lindsay Warren inveighed is said to be on its way out.

Call the padded costs profiteering, and you raise a divisive social problem which will not promote harmony when the boys come home. The problem is really economic. The loose way in which war contracts have hitherto been let—due, in great part, to the lack of experience in making war goods—has promoted inflation, encouraged the hoarding of manpower and materials, and produced a widespread loss of efficiency in American industry. Businessmen seem to be realizing the Pandora's box of problems which has been opened by the war contract business. They would be well advised in their own interests to cooperate with the procurement agencies in hammering down costs. For, if the present practices are not uprooted by the time peace comes, they will find themselves without a market. Accordingly we feel that it would be a more constructive approach on Mr. Warren's part if he had said that inefficiency rather than profiteering is "on the loose." He would then be doing his bit in inducing procurement agencies and contractors to be more vigorous in slashing contracts.

Public Welfare Bill

The Randolph bill, on which hearings are scheduled beginning tomorrow, involves a great deal more than the mere shifting of administrative powers from the Board of Public Welfare to a new department in the District government. It represents nothing less than a new approach to the welfare problems of this socially backward city. As such, we believe that it merits the attention of every thoughtful citizen group.

Consideration of the bill must start from the fact that most of the District's welfare institutions are now a disgrace. That is true of the little jail which is called a Children's Receiving Home. It is true of the inadequate District Training School, the Home for the Aged and Infirm, the National Training School for Girls and various other institutions. The ugly fact is, as the heads of the city's welfare service clearly recognize, that Washington is about 20 years behind the times in providing modern institutions and training for children who, for one reason or another, are committed to public care. It has not even provided building space for hundreds who are in need of special treatment. The Training School at Laurel, for example, accommodates fewer than half of the feeble-minded youngsters who ought to be there. Training within some of the children's institutions is almost nonexistent. The whole system is urgently in need of overhauling, and that will take a good deal of comprehensive planning as well as an awakening of the community to a realization of what is at stake.

It would be grossly unfair to attribute all the shameful conditions in District welfare institutions to the Board of Public Welfare. Yet these conditions are the product of the present system of which the board is a part. It is directly responsible as an administrative agent, although not ultimately responsible, for it has only such funds as the Commissioners budget and Congress appropriates for it. In our opinion the board has fallen between two stools. On one hand, it has not proved to be an effective administrative agency—boards seldom are. On the other, it has not become a spearhead of public opinion driving for improvement of deplorable conditions. It has not been able to cut loose and tell the public the facts about the appalling mistreatment of unfortunate children in the Nation's Capital because that would tend to impugn its own record.

We think the time has come, therefore, to centralize the administration of all welfare functions in a director responsible only to the Commissioners. It goes without saying that the post should be open to only men and women of the highest training and experience in this field and that the director should be immediately responsible for appointment and control over welfare personnel. With that change, the work of the board would be magnified instead of being diminished. It would be freed of routine which it is not well qualified to handle and could give its whole time to formulating policy and fighting for modernization of our welfare system.

The Randolph bill gives the proposed welfare department the rule-making power, subject to the approval of the Commissioners. That might well be modified to require consultation with the board. The director of public welfare would then be in the same position as the heads of many war agencies. They have power to act on their own initiative but are required to consult advisory boards as a check against indiscretion. If necessary, the board could discipline the director through the power of publicity. Most important of all would be the freeing of the board's tongue. It could become the voice of the community in demanding a welfare system that would take the Capital off the list of backward American cities. In short, it could effectively employ the only weapon the voteless District has—the right of petition with some fire of indignation behind it.

Dazzling!

From time to time we have paid our respects to the amazing dialectical skill of the editors of *The Daily Worker*. When it comes to such feats of logic as proving that the part is greater than the whole, or that the few outnumber the many, or that 2 plus 2 equals minus 27, or that water is dry and fire is cold they are without peers or rivals. But their latest feat of logic-chopping is one that would make Protagoras himself sick with envy. They have succeeded in proving that the editorial offices of the *Jewish Daily Forward* are nothing less than a hot-bed of anti-Semitism. After this almost anything should be duck soup for them, such, for example, as proving Marshal Timoshenko to be a lineal descendant of the Emperor Montezuma or Mr. Norman Thomas a brother-in-law of the Grand Mufti.

Anticartel

We agree heartily with the committee on postwar planning of the Commerce and Industry Committee of New York that it is "folly" to subject Americans doing business abroad to "all the requirements of all the American antitrust laws as well as the requirements of all the laws of the foreign countries where they are doing business, while the foreigners against whom they are competing abroad need comply only with the laws of the foreign countries where they are doing business." In our opinion the association's alternative, i. e., a restudy by Congress of the Webb Export Trade Act of 1918, for the purpose of amending it and bringing it up to date, is an excellent suggestion.

That law would never have been passed if there had not been need for a relaxation of the restrictions of the antitrust laws applicable to exporting businesses. Acting together or in association with foreign concerns, as is permissible under the Webb law, American businesses are enabled to stand their ground better in dealing with the highly organized producing and purchasing groups of other countries. The need still exists for associated activity and international agreements, and it is going to be more strongly felt after the war is over. Under the circumstances, amendments to the Webb Act to strengthen safeguards against cartel abuses would be a more rational procedure than attempts to break up all international cartels by expansive interpretation of the prohibitions of the antitrust laws.

Comprehensive anticartelism, however, is evidently what the Department of Justice is aiming at. Necessarily the department's assaults take the form of suits against particular cartels for alleged violations of the antitrust laws, but the views expressed publicly by department officials make it clear that the Government is waging war against all international cartels. To be sure, in the course of delving into the tangled and infinitely complex relationships of certain cartels the Department of Justice has exposed some very damaging and indefensible practices. There can be only praise for efforts to suppress antisocial cartel activties that result in exploitation of the public and sometimes constitute a threat to national security. More adequate governmental supervision over concerns that are parties to cartel agreements is unquestionably to be desired, while fuller publicity in regard to cartel operations is much needed. But as the key to a general foreign trade policy the present movement is woefully unrealistic.

Infantry

There is apparently an elaborate campaign afoot to glorify that almost forgotten mainstay of the Army, the doughboy. It is perhaps a pity that this campaign should be so obviously related to the Army's admitted need for infantry replacements. It is even more of a pity that the all-important role of the infantryman should ever have been obscured by the publicity and *kudos* given to the airmen, the marines, the seabees and all the rest. Glory is probably specious coin at best. But as long as civilians in wartime insist on passing it around, justice would indicate that they give the infantryman the major share. For when everything is said and done, it is the infantry that does the bitter work. And when the war is won, it will be the infantry that will have won it.

Indeed, infantry has won most of the wars that have ever been fought. It was the Athenian hoplites, or heavy infantry *elite*, that drove the Persians into the sea at Marathon. It was the Roman infantry who won and held an empire that covered most of the known world. In the long history of warfare, there have, apparently, been only a few intervals in which the infantry has not been decisive. It is unfortunately from one of these intervals, that is to say, from the age of chivalry (i. e. cavalry) that something of the present anachronistic attitude toward the infantry survives.

At the end of the other World War there were many who, remembering the long deadlock and the frightful failure of all efforts to break it, thought that infantry had at last grown obsolete. For a time in this war there were many who felt that the rise of air power and of mechanized armies had reduced the role of infantry to mere troops of occupation. All these prophets have been equally mistaken. The latest developments in warfare have not eliminated the infantry, they have profoundly modified the nature of infantry training. The modern infantryman is, or should be, the most highly skilled fighting man the world has seen.

Underground Split

By Paul Winkler

Russian Influence

THE SAME RIFT which exists between the Polish government in exile and the Russian government exists on Polish soil between the Polish underground state, on the one hand, and, on the other, the clandestine Polish Workers Party and the Russian guerillas operating in that part of Poland which the Russian troops occupied in September, 1939.

The Polish Workers Party is an organization which appeared on the scene about the beginning of 1942. The major Polish underground organization, made up of the Socialist, Peasant, National and Christian Labor parties look upon this Polish Workers Party as a Communist organization, which it says, was created by Russia after the German attack on the Soviet Union. The Workers Party descrbies itself as "Catholic and nationalistic." which doesn't sound communistic

The identity of the leaders of the Workers Party is unknown, but this fact, which would be suspicious under other circumstances, is normal for an underground group. Nevertheless, the secrecy of its leadership and membership makes it impossible to determine whether it is actually made up entirely of Communists, as the official underground organization alleges, or whether it may not have, as its own description of itself indicates, considerable Catholic elements. In the present state of Poland, even a combination of both Catholics and Communists would not be unthinkable.

Rapprochement Failed

The official Polish underground, which recognizes the leadership of the exile government in London, attempted to bring about a rapprochement with the Polish Workers Party, but its efforts were unsuccessful. Delegates of both groups met on several occasions, but mutual distrust prevented the negotiations from reaching a satisfactory understanding. The issue which divided them was not the old one of the class struggle, for the slogan of the Communist Party in the occupied countries at present is: "Today there is no class struggle." The sticking point was the Russian question. The Workers Party was definitely pro-Russian, while the rest of the underground is intensely nervous concerning Russia's intentions in Poland. This fear seems to be concerned, not so much with whether or not the Soviets get the area of Poland east of the Curzon Line, but with the possibility that the ultimate aim of Russia may be the complete suppression of Polish independence.

The official underground's suspicion concerning the Workers Party seems to have been increased, during the negotiations, when the latter's delegates asked that the representatives of the other group identify themselves by showing their papers. It is one of the strictest rules of the underground that no member may show, even to another member, the fake papers with which he is provided, which enable him to appear to the Germans to be a harmless and even useful Polish citizen. So this request, which could have enabled the Workers Party to betray the others to the Germans, aroused distrust in the ranks of the official underground; and it is also possible that the demand for identification was made by the Workers Party because its delegates, for some reason, had suspected the others.

Russians Approach

So the negotiations broke up, and it seems unlikely that they could be successfully engaged again, for the Workers Party now has every reason to hope for a superior position in Poland. The approach of the Russian army, coupled with the announcement of Russia's intention to establish a National People's Council in Poland after its recapture, opens to the pro-Russian Works Party the possibility of playing a leading role in that Council.

Is it possible to guess where the Polish Workers Party derives most of its strength? The easiest suggestion would be that it is made up of Polish Communists—but they were never very numerous in Poland. Communism was always illegal there, and after the creation of the Fourth International, most of Poland's Communists became Trotzkyites. That caused Moscow to frown on them also, and it is doubtful if today many of this group are to be found in the Workers Party.

The delegates of the official underground who met the representatives of the Workers Party claim that they spoke Polish with a Russian accent, and they assumed, therefore, that they were Poles who had always lived in Russia, and had been sent into Poland by the Soviets to carry on underground resistance against the Germans.

Definitely known to be Russians are guerilla fighters operating on that part of Polish territory held by the Russinas before the German attaek. Left behind by the retreating Rusians, they have been harassing the German rear ever since. Probably there are only about 1000 of them.

Ordinarily, these guerilla fighters should be the natural allies of the Polish underground, but here again the traditional Polish fear of and antagonism to the Russians sets up a barrier.

Foreign Policy

By Barnet Nover

Objectives, Strategy, Tactics

WITH RESPECT to its basic objectives, the foreign policy of the Administration has the complete and unquestioning support of the American people.

Republicans and Democrats, conservatives and liberals, Americans of every section and class and creed, are one wtih the Administration in the hope that after the war has been won (and, of course, it must first be won) a stable peace will be established.

Certainly, without such a peace we cannot assure "our national security," nor foster the "economic and social well-being of our people," to quote the first of Secretary Hull's 17 points.

FURTHERMORE, Americans are in overwhelming agreement with the Administration regarding the broad lines of strategy that must be pursued if that great objective is to be achieved.

Isolationism is not altogether dead in the United States. But it is dying. The great majority of Americans are fully aware of the fact that it is taking the combined energy and resources of more than 30 nations, including Russia, the British Empire and China as well as this country, to defeat Germany and Japan. Such coalition, broadened to include other nations, will be needed to maintain the peace.

For that reason there is very little dispute with the Administration regarding its efforts to establish a system of organized international cooperation backed by force. It was because it appeared to represent an implementation of that strategy that the Moscow declaration received such tremendous acclaim in the United States and won overwhelming congressional approval. Secretary Hull, one of the principal architects of that agreement, was warmly praised for his role at Moscow. What happened at that meeting seemed like the fruition of a program which he had advocated in season and out for years.

BUT IF THERE is agreement regarding the soundness of the Administration's general strategy in foreign policy there is anything but agreement regarding the soundness of its tactics. Yet the best of strategy can be made nugatory by poor planning and fumbling execution.

With respect to the tactics which the Administration has employed in its foreign policy the general impression is one of bewilderment. It is impossible to discern any coherent line of action. If there really is one the American people have certainly not been told what it is.

We are told that the overriding consideration in our foreign policy is the winning of the war, hence that no action must be taken which will interfere with the conduct of military operations, no action left undone that will contribute to victory.

There can be no quarrel with such a policy, per se. But it is difficult to believe, for instance, that our Italian policy has been of any particular help to us in our military operations in the peninsula. The opposite seems more likely, namely, that it was poor political tactics that resulted in our present military difficulties in Italy.

IT HAPPENS that our Italian policy is not our own but Britain's. With a conspicuous absence of enthusiasm we are following London's lead in Italy as London followed our lead in North Africa and (with considerable uneasiness) it has been following our lead in the matter of relations with the French Committee of National Liberation at Algiers.

The military planning for the invasion of Europe from the west is reaching a crescendo. Our political planning does not appear to be keeping pace. According to persistent and undenied reports, President Roosevelt has for two months had before him what seems like a reasonable program of action with respect to French areas liberated by Allied troops.

The plan, in broad outlines, calls for the naming of the French Committee of National Liberation as the political authority in the liberated areas pending the holding of free elections for a constituent assembly. Since such a plan would relieve General Eisenhower, the Allied commander in chief, of the unpleasant necessity of mixing in French politics (he will have his hands full without that task) it can be justified on the ground of military expediency. And, of course, the Algiers committee is at least as representative of the French people as the recognized governments in exile are of their respective nations.

It now begins to look as if this plan is to be thrown into the scrap heap with a patchwork last-minute compromise substituted for it. No wonder there is so much confusion regarding our French policy that the State Department found it necessary to deny that the United States was planning to deal with any Vichy elements. The charge that we were planning anything of the sort was monstrous. But the fact that we had to deny the charge only goes to show that where confusion prevails rumor gets in its innings.

The objective of our foreign policy is clear, and so also is the broad strategy that the Administration is pursuing to achieve it. But so far as detailed action goes the picture appears to be one of pretty general confusion.

Letters To The Editor

Communications must carry the writer's name and address, though pen names are permitted at the editor's discretion. Letters should be held to not more than 200 words. They are subject to condensation.

Egyptian Sovereignty

I beg to inform you that, while in no way desiring to discuss the nature of Mr. Lippmann's article, "Today and Tomorrow," on its merits, which appeared in yesterday's issue of The Post (March 21), I would yet like to draw your attention to the reference to Egypt, inter alia, in the article under review, as a protectorate of Great Britain, which, however, you no doubt fully well know, does not tally with fact—Egypt having been proclaimed an independent country since February, 1922, and recognized as such by all the powers, including the United States of America, since that date.

Even before 1922, the proctectorate England proclaimed over Egypt in 1914, was a unilateral act, to which the Egyptians had never acquiesced. It may be well to recall, however, that a treaty of friendship and alliance now binds both countries since August, 1936.

In, therefore, calling attention to these facts, I do so inspired by my duty toward my country, and as the envoy of his Egyptian majesty's government in the United States. I trust you will, accordingly, kindly have this letter appear in an early issue of your paper in rectification of the statement, and that it may help to remove any confusion created in the mind of the reader as to the true status of Egypt as a free, independent and sovereign country.

With my fullest respects, I am

Yours sincerely,
THE EGYPTIAN MINISTER.
Royal Legation of Egypt, Washington, March 22.

Hemisphere Cooperation

I hope that, in simple fairness, you will publish the following comment on Miss Prewett's column of March 18:

In Welles' blast in this morning's Post, it is stated, among other things:

"Whatever we do to implement nonrecognition has the inter-American blessing and authority in advance. We act not for ourselves, but to live up to pledges to protect the peace and safety of all."

That first sentence has a truly Hitlerian ring. Whatever we do is right. Who says so? We do. Why is it right? Because our action is completely unselfish, and for the good of all. Who says so? We do.

We swung away from our unilateral interpretation of the Monroe Doctrine, which was so bitterly resented in Latin America because we applied it when it suited us and ignored it when it did not suit us. A policy of inter-American cooperation came in. Now, according to your interpretation, the cycle is completed. Inter-American cooperation means that we decide what to do and do it.

This country has not had great prosperity and happiness because a big fellow like New York State can kick or order around a little fellow like Rhode Island. It has done so because he can't. Isn't it possible that that policy might work out better among the nations of this continent? Isn't that what Sumner Welles is fighting for, against a policy, prettily camouflaged, which moves in the opposite direction? R. P. M.

Chevy Chase, Md., March 20.

State Department

Your editorial "Pie in the Sky" is a master stroke. Please give us more and more of its kind on all issues. And as for the foreign policy of the antiquated State Department, I hope you will keep up this barrage of sound, sensible and logical arguing until we get a State Department suitable for the momentous days in which we are living. Not only Secretary Hull, but President Roosevelt, too, must bear the blame for the lack of direction and comprehension which is plaguing our important arm of the Government—the State Department.

ROBERT SIMPSON.
Washington, March 23.

Fact Or Fancy?

Marquis Childs and Drew Pearson give diametrically opposite versions of the part played by John A. Brown, the president of the Socony-Vacuum Oil Co., at a recent dinner at the University Club in New York.

Mr. Childs' version seems the more trustworthy because it quotes directly from a letter sent by Wendell Willkie to all who attended the dinner. Will you call this to Mr. Pearson's attention?

GEORGE GIBSON.
Washington, March 23.

Neutral Ireland

Apropos your fine editorial in The Post, might it not be pertinent to ask the question, In whose hands would both Northern and Southern Ireland be today were it not for the protection given them by the British fleet around their shores? In my humble opinion, they would be under the heal of Hitler and the Gestapo, virtually his slaves.

ANNIE SIMPSON.
Washington, March 20.

Conscientious Objector

I was very glad to read your editorial, "Jobs for Objectors," calling attention to several significant facts about America's conscientious objectors. I happen to be one of these conscientious objectors, and I have been particularly aware of the point which you mentioned regarding the assignment of these men to jobs which take little or no account of their abilities.

Prior to being drafted in February, 1943, I was teaching courses in government, international relations and public administration at a liberal arts college of fine standing in New York State. I have a Ph. D. degree in political science, and have spent over a year studying in Europe. During the past year of service in various conscientious objector camps, I spent three months cutting timber, two months building telephone lines for fire observation towers, six weeks planting trees and repairing irrigation systems, six weeks marking the boundary line of one of our national parks, and one month cutting brush along a park highway. All of the work was unskilled labor.

Two and one-half months were spent in an intensive program of training for foreign relief work, a field of service into which I and several hundred other conscientious objectors had been hoping to go. This type of work, which had been approved by Selective Service, was prohibited last summer by an amendment to the 1944 War Appropriation Act.

At the present time, I am working as an attendant in a training school for feeble-minded children. This is one of the "detached service" projects to which conscientious objectors may be assigned, and although it is not exactly in the field for which I am professionally trained, it does represent a type of work which I certainly can do better and which is far more socially useful than most of the work I was called upon to do in camp.

ELTON ATWATER.
March 23.

The Once Over

By H. I. Phillips

The Private Papers Of Private Purkey

Dear Harriet:

I been reading the newspapers and my morale is all broke down again from lerning about all the hardships on the home front. I could of stood the news about how tough it is to get new tires and autermobiles, but what breaks my heart is the news about all them Florida winter tourists getting inconvienced about getting home. It is just one of them things a soldier can't stand.

I was feeling okay and all set to go on with the war with my chin up when I hear about it and it kills me. I can't get out of my mind the picture of all them civilyuns standing in line with their expensive sunburns and their bags all packed full of white pants and being delayed on account of the trains is needed for war.

As for me I am big-hearted and knowing how lots of civilians feel, I will get up and give my seat on a train to one any time, but they should not ask all soldiers to do it.

But to get back to them train tourists. I wish the ODT would get them home so I can get them off of my mind. Of coarse there were plenty of people who had a right to be in Florida on accaunt of they was sick or old or the wives of servicemen, but I gess they was outnumbered by the fat, healthy boys and girls who just have to have their sunburns, dog derbies and horse races, war or no war. I don't want to see nothing bother them kind of folks because they are needed to help win the war. They are a big help on account of they make every soldier just so much more fighting mad.

It burns me up, also, to think of them people who drove autos to the tropics having a little trouble getting all the gas they need to get back in comfort. A pal of mine in the Army saw a picture of a six passenger sedan full of winter tourists stranded at Miami Beach and he got so soar at America being so brutal to people that he throw away his gun and refused to fight no more for a country that would treat tourists like that.

Well, you know how I feel. I am a square guy and I don't see why everybody should have his style cramped just because there is a war on. It is a soldier's hard luck if he is in the Army. Why should the civilyuns be asked to keep track of what is going on?

Yours, OSCAR.

"Eire Refused to Act Against Japs and Nazis."—headline.

St. Patrick drove the snakes out of Ireland, but De Valera doesn't seem to approve of a similar effort.

For the first time Adolf Hitler did not scream into the mike at the annual celebration of Heroes Day in Germany. It evidently has just dawned on Der Fuehrer that voice throwing is not the key to world domination.

Perhaps Adolf's microphone technic has "been annihilated, never to rise again."

"Herr Hitler can be depended upon to steer the Reich safely through the struggle."—Admiral Donetz.

Wanna bet?

De Valera acts as if he was afraid he would see the war pass without getting into a good one with somebody, preferably his friends.

The Washington Merry-Go-Round

By Drew Pearson

WITH MORE AND MORE fathers being drafted, the Senate Military Affairs Committee has dug int osome amazing facts regarding loafing in war plants. In a secret quiz, behind closed doors, they have heard witness after witness testify how war plants were hoarding labor, how men who loafed more than they worked were being deferred, and how the surplus of labor in some plants only gummed things up and decreased efficiency.

The secret testimony is so astounding that some Senators, hitherto opposed to a national service act, are beginning to wonder whether that is the only solution. Here are samples of the testimony which has amazed them:

H. R. Gibson, machinist, in the Mobile yard of the Alabama Drydock and Shipbuilding Company, said he quit his job because "I wasn't allowed to work." On one occasion, Gibson said, he and three other machinists sat for three days doing nothing because a welder wasn't assigned to help hepair a motor foundation, though there were a number of unengaged welders in the yard.

"That should have been a seven-hour job," Gibson stated. "Loafing like that was going on all time all over the yard. You would see two or three men standing here, two or three more carrying on a conversation and not doing any work. The whole yard was on the verge of 'I don't care.'"

Workers Told to "Hide"

"DOES THAT RUN DOWN from the foreman to everybody?" asked Senator Homer Ferguson of Michigan.

"It runs down to the lowest paid employe," replied Gibson. "In other words, they can see that the management doesn't care, and of course the foreman says, 'Go off somewhere and hide.'"

"Is there any talk about the Government paying the bills 'so why worry?'" inquired Ferguson.

"Oh, sure, everybody knows that the Government is footing the bill," was the reply.

Gibson said that Maritime Commission inspectors, who were supposed to check on production, "stayed in the office" most of the time. When asked if the ispectors witnessed the loafing, the wtiness replied: "Sure—I have discussed it with lots of them."

He told of overhearing a yard superintendent telling a prospective employe, a man about 50 years old: "Now the gang I'm going to put you in, won't do any work at all. All you have to do is go out there and hide."

Gibson said that a plan he had submitted to the management, whereby half of the company's 34,000 workers could complete ship contracts in less time than the present force, had been scoffed at on the ground that speeding up production would "demoralize the whole plant." He said an official told him: "We have to look out for a lot of guys who would lose their jobs."

WSA Man Testifies

HARRY FINK, War Shipping Administration examiner, said that time saving could be affected in the Brooklyn yard of the Bethlehem Steel Company and in other shipyards in the New York City area by laying off two-thirds of their employes.

He said that, of 60 men assigned to deck work on a drydocked steamship, "At no time could I find more than five or six working." They spent most of their time drinking coffee in the crow's nest mess hall, he added.

One night, about midnight, 16 riggers walked into the mess hall and sat down, he said. When Finck inquired what they were doing, one replied: "We have to haul some lumber up from the dock, but we've got till 7:30 this morning, so we can take it easy."

Whne Fink dropped by the mess hall again at 4:30 a. m., the 16 riggers were still there. "When the devil are you fellows, going to get to work?" he asked them, only to receive the same reply, "Oh, we've got till 7:30 a. m."

The riggers finally left at 6:30, hoisted 18 pieces of lumber to the ship's decks, and lashed it. The whole operation required only 45 minutes. Yet the 16 workmen wasted about seven hours on it.

Finck testified that 60 other workers were assigned to repair some damaged plates on another steamship, but only five worked on the night he checked on this job. Senator Ferguson asked Finks if he meant that "45 men loafed and five worked."

"Yes," said Finck. "The others just hung around under the dock where they couldn't be seen. They not only loafed, but do you realize the cost of keeping a ship in dock for a number of days? I mean there were other vessels waiting out in the stream. The job should have taken three or four days, but the ship was in dock over three weeks."

WSA examiner Finck also told the shocked committee that employes of Bethlehem subcontractors had worked on two ships at once and billed the Bethlehem Co. for double pay. This extra expense was, of course, borne entirely by the Government under a cost-plus contract. Finck said he had reported this and the loafing to his superiors and to the management, but nothing came of it.

"The management has no respect for us," he declared. "I could stay here from now until Monday and I would not get through half of the things I have found."

Deferment for Idlers

WAC PVT. FAYE M. GOLDWARE, former employe of the Kearny, N. J., plant of Western Electric Co., told the Senate Committee she knew of a number of cases of young employes for hom the company obtained deferments "when they had nothing to do."

"We had unmarried men in their 20's who got deferment after deferment while they were standing around in the plant," she said. "There was one boy 24 years old who became disgusted with loafing and tried to get into the Army as a flier. He passed all the tests and was accepted, but the company refused to give him a release."

Engineers at the Kearny plant had nothing to do for two and three months at a stretch, WAC Goldware said. "They sat around day after day. Finally, they took up drawing as a hobby. They would just sit there and sketch and talk to people."

"I gather that main business at that plant was to increase the cost of production to the Government," observed Senator Murray of Montana. "It seems to me they could have accomplished that by merely raising wages."

"No," replied the WAC. "The policy of the company seemed to be to hire two people for a job rathe rthan make one person's salary twice as high. My own impression was that the company wanted to set a precedent so it would have lower salaries after the war."

"You mean they wanted to keep wages down for the post-war years," suggested Murray.

Off The Record

By Ed Reed

"Quick, Henry, shut that door! Here come those moths on reconnaissance!"

Nelson B. Bell About the Showshops

'War and' 'Escape' Are Both Vital to Screen; Notes of the Theater

IN HIS TWENTY-SECOND ANNUAL REPORT to the industry, Will H. Hays, president of the Motion Picture Producers and Distributors of America, Inc., drew a sharp differentiation between what have come to be popularly—or unpopularly—known as "escapist films" and "war pictures." He also pointed out briefly and clearly why each is essential in its proper place.

WILL H. HAYS

"It is quite understandable," he said, "that men who daily face the stern realities of war do not need or want films which dramatize the burning heat, the freezing cold and the muck in which they face illness, injury and death. It is easy to see why they prefer entertainment that brings laughter, music and fun, memories of home and the kind of life for which they are fighting. There are no better morale builders than films of this character.

"On the other hand, the motion picture screen would fail and fail lamentably if it did not alert the vast millions at home to the conditions under which we must fight this war, the sacrifices necessary to win it and the tasks still before us."

Mr. Hays went on to say that the industry had succeeded, and succeeded notably, during the past 12 months in maintaining a balance of iformation, education, inspiration and entertainment which a wartime America needs and should have.

Through all the pushing and hauling, becking and filling, in the controversy between the "escapists" and the "realists" it has been the contention of this department that the war in all its ramifications is the screen's most vital topic for discussion and elucidation.

A poor picture is a poor picture in whatever category it happens to fall, but on terms of equal merit a "Desert Victory," a "Bataan" or an "Action in the North Atlantic" has as urgent a claim to its place in public attention as a "Cover Girl."

And don't look for us to change our mind.

As for the entertainment of overseas servicemen, the War Activities Committee makes known that while Washington is rigging up its "Gala Spring Movie Season," there also wil be one opening soon on the foxhole, igloo and slit-trench circuit that now circles the globe. In April and May, in cooperation with the War Department and the United States Army Overseas Motion Pictures Services, the film industry will rush the following pictures to all corner of the fighting world for free showing in combat areas, Red Cross hospitals and isolated outposts:

"Four Jills in a Jeep," "Pin-Up Girl," "Ladies of Washington," "Andy Hardy's Blonde Trouble," "Broadway Rhythm," "Two Sisters and a Sailor," "Mister Coed," "Going My War," "ady in the Dark," "And the Angels Sing," "You Can't Ration Love," "Shine On, Harvest Moon," "Cover Girl," "Curly," "Jam Session," "Nine Girls," "The Hairy Ape," "Goodbye My Love," "Song of the Open Road," "nickerbocker Holiday," "Three Cheers for the Boys," "This Is the Life," "Seven Days Ashore," "Up in Arms," "Show Business," "Uncertain Glory," "Her Primitive Man," "Christmas Holiday," "adies, Let's Dance" and "Rosie the Riveter."

How many of these have you sheen?

Show Time

STAGE

National—"The Doughgirls," at 8:30 p. m.

Gayety—Burlesque at 12 noon, 2:30 and 8:30 p. m.

SCREEN

Earle—"Cover Girl," at 11 a. m., 1:45, 4:35, 7:25, and 10:10 p. m. Stage shows at 1:05, 3:5[illegible], 6:45 and 9:30 p. m.

Capitol—"Swing Time," at 11 a. m., 1:45, 4:30, 7:15 and 10 p. m. Stage shows at 12:45, 3:30, 6:15 and 9 p. m.

Palace—"Song of Bernadette," at 10 a. m., 12:50, 3:40, 6:30 and 9:20 p. m.

RKO-Keith's—"Snow White and the Seven Dwarfs," at 9:30, 11:30 a. m., 1:35, 3:35, 5:40, 7:45 and 9:45 p. m.

Metropolitan—"None Shall Escape," at 11 a. m., 1:10, 3:20, 5:30, 7:40 and 9:50 p. m.

Columbia—"Rationing," at 11:30 a. m., 1:30, 3:30, 5:30, 7:30 and 9:30 p. m.

Ambassador—"Cover Girl," at 1, 3:05, 5:15, 7:20 and 9:35 p. m.

Little—"The Scarlet Pimpernel," at 11 a. m., 1:05, 3:05, 5:10, 7:25 and 9:40 p. m.

Pix—"Siegfried," at 2:20, 5:30 and 8:40 p. m. "Grand Illusion," at 3:35, 6:40 and 9:50 p. m.

Trans-Lux—Newsreels and shorts, at 10:15 and 11:30 a. m., 12:45, 2, 3:15, 4:30, 5:45, 7, 8:15, 9:30, and 10:45 p. m.

TONIGHT at 9:15
Congressmen Robert Hale and Howard McMurray
discusses
"The Atlantic Charter"
INTERVIEWED BY
Richard Eaton
PROMINENT NEWS ANALYST
wmca NEW YORK
HEARD IN WASHINGTON over WWDC

LEONARD LYONS

Times Square Tattle

New York, March 27.—Helen Keller, escorted by Jo Davidson, the sculptor, made her first visit to a night club, the Copacabana. She came to "see" Sophie Tucker, whom she had "seen" last in a Glasgow theater 10 years ago. At the Palace Theater in '28, where Miss Keller and Miss Tucker were on the same bill, Sophie had given the famed lady some pointers in stage technique and put the make-up on for her. . . . Miss Keller's constant companion and aide, Miss Polly, was with her at the Copacabana ringside. She "translated" for Miss Keller, as she always does, by tapping her fingers against the fingers of the lady who can neither see nor hear.

SOPHIE TICKER

Miss Tucker's accompanist, Ted Shapiro, watched Miss Polly translating the songs. And he slowed down the tempo whenever he noticed that Miss Polly was having difficulty keeping the pace. . . . When Sophie finished her songs she introduced Miss Keller and brought the microphone to her table. Miss Keller, who can speak a little with a strange hoarseness, expressed her pleasure at being there. "Are my songs too naughty for you?" Sophie asked her. . . "No," she answered. "They couldn't be—for they seem to bring joy to everyone."

Sophie maintains a home in Hartford, Conn., where her mother lived. It's registered in the name of "Sophie Abuza," her real name. Miss Keller, who lives nearby, sent letters to all the neighbors, asking them to contribute to the Braille Institute. One of these letters was addressed to "Sophie Abuza." Miss Keller didn't know she was writing this to a woman who has been her friend for 16 years . . . Another Copacabana ringsider was Capt. Harold Segal, the Marine Corps hero who downed 12 Jap planes. One year ago, he said, he visited the Copa while Sophie was there and the club's palm-reader told him: "You're coming back wearing a lot of medals." Capt. Segal was back to show Sophie and the palm-reader his five ribbons and three stars—including the D. F. C. and the Purple Heart.

The Democrats have designated City Councilman Adam Clayton Powell for Congress. . . . Irving Berlin, who is going to Africa to rejoin his "This Is the Army" troupe, is listed as a Civilian Technician—wearing an officer's uniform with a blue arm band. . . . Tom Bevins, the production expert of Simon & Schuster, was drafted a few weeks ago, and sent to Texas. Simon & Schuster now is publishing an Official Guide for the American Air Forces. An experienced production expert was needed for this job. And so Pvt. Tom Bevins has been assigned to the New York editorial office of the Air Force Magazine, working at Simon & Schuster to prepare the book for publication.

A passenger who recently returned on the Gripsholm, from Vichy, tells this story about France: Marshal Petain was asked: "Who will win this war?" and he answered: "The Allies. The Allies will win because of the courage of the Russians, the perseverance of the British, the productive genius of America—and the Comedie Francaise."

Kelcey Allen, the veteran drama critic, shared an office with the late Bide Dudley in the George M. Cohan Building, at Broadway and 43d. When the building was about to be torn down, the agents at the Mayfair Building approached them and offered the critics similar office space, at half the rent they had been paying. The critics immediately accepted. The renting agent congratulated them upon their perspicacity, and said: "Now just show us your old lease, and you'll get the bargain rate at our building." . . . Allen and Dudley, who had been old friends of George M. Cohan, produced their lease—providing for $1 a year.

Thirty to 40 million tons of raw material and foodstuffs are imported into Great Britain annually.

AMUSEMENTS AMUSEMENTS
20th CENTURY-FOX Presents FRANZ WERFEL'S
The Song of Bernadette
Doors Open 9:30 Last Feature 9:30
LOEW'S F at 13th PALACE
Prices: Mat. 75c Eve. & Sun. $1.10

AMUSEMENTS AMUSEMENTS
SEE HERE, PRIVATE HARGROVE
M-G-M presents the first great rookie comedy of the War based on the famed book!
COMING SOON!

MORALE in a COTTON BAG
MAIL IS MORALE .... SOLDIERS ON FAR-FLUNG BATTLE FRONTS RECEIVE THEIR MAIL SAFELY IN COTTON CANVAS MAIL BAGS.... THE BAGS ARE VAT-DYED OLIVE DRAB AND ARE WATER-REPELLENT!!
First AID POUCH
U.S.
.... A FIGHTING MAN'S ALL-IMPORTANT FIRST AID KIT IS ENCASED IN A COMPACT POUCH OF COTTON WEBBING WHICH IS EQUIPPED WITH A SNAP FASTENER....
COTTON CARRYALL
THE QUARTERMASTER CORPS ISSUES TO EACH MAN INDUCTED INTO THE ARMY TWO COTTON BARRACKS BAGS. INTO THESE DURABLE BAGS GO ALL HIS ARMY BELONGINGS.. .... THEY FOLLOW HIM WHEREVER HE GOES.... TOO...THE VERSATILE BARRACKS BAG DOUBLES AS HIS LAUNDRY BAG!
QMRTC
SGT. NORMAN R. DANKOWITZ
PUBLIC RELATIONS OFFICE • QMRTC • CAMP LEE, VA.

FOR morale at home and at the front, cotton bags are assuring adequate containers for transporting the flour that makes the bread, the grain that makes the eggs and poultry, the feed that makes the meat and milk and cheese.

Sugar or salt, potatoes or beans, there is a cotton bag on every staple food production line. Somewhere on the long road from the farmer's field to the dinner table or mess kit, cotton bags serve every soldier and every civilian, every day.

This message is presented as a war information project by the
NATIONAL COTTON COUNCIL OF AMERICA
Farmers
Ginners
Warehousemen
Merchants
Spinners
Cottonseed Crushers

EVERY U. S. Fighting Man is Fed From Cotton Bags EVERY DAY

HEDDA HOPPER

Gene, Vice Jennifer

Hollywood, Calif., March 27.—JJennifer Jones, who's off to Reno, will not play "Laura." Gene Tierney, originally set for the part, plays it. William Carter, a war veteran, plays opposite Gene, and if Clifton Webb can finish "Blithe Spirit" in time he'll do the picture. His test was sensational. Darryl Zanuck's crazy about it. . . . Now, going back to the Jennifer Jones divorce: Before the release of "Song of Bernadette" she made a statement it was merely a separation from husband, Bob Walker, and that they had no intention of divorcing. That gave us a good laugh at the time. Since then we've learned quite a few things about Jennifer—nothing to her discredit, but very amusing. Seems she was not only very ambitious but so was her father ambitious for her. When she failed as an actress in New York, her father backed her in a stock company. In Oklahoma, where he runs a string of theaters, he got her a radio program, which gave her added experience. It's always intrigued me as to whether her father made the same kind of free deal with David Selznick. In one year she got "Song of Bernadette," a million dollars' worth of publicity on being known as the happiest wife and mother, then the Academy award of best actress. Now she's off for her divorce. Could any girl get more?

JENNIFER JONES

That's the Stuff

Nunnally Johnson, one of our finest writers and producers, who gave us Gracie Fields and Monty Woolley in "Holy Matrimony," leaves for Washington tomorrow with Comdr. John Ford to offer his services to the War Department. Nunnally says, "I'm a little old, but there must be something I can do. Writing pictures is a very nice occupation, but not important enough when I might be helping my country." . . . Warners was thrown into a tizzy when Uncle Sam paged Jack Carson and Dennis Morgan also wanted another "look-see" at its big star, Errol Flynn. . . . When Myrna Loy arrives for "Another Thin Man," she'll be met at the station by Bill Powell and Asta, their dog. . . . Tallulah Bankhead is recovering from a serious operation in New York. . . . Shirley Temple saw herself in "Since You Went Away" and liked Shirley.

Now Turned Crooner

Spring Byington, after doing practically everything on stage and screen, will warble in "Thrill of a Romance" with Esther Williams. . . . Once every war Chuck Reisner writes a song. Last war it was "Goodby Broadway, Hello France," now it's "G. I. Joe and Jane." Chuck's about to start directing Abbott and Costello at Metro. . . . The reason the "Keys of the Kingdom" set is closed is that too many girls leave their work to have a look at Gregory Peck. You won't blame them once you've seen him. . . . Victor Moore has been hired to inject some humor into the Kay Kyser musical at Columbia.

Rosalind Ivan joins Ethel Barrymore in "None but the Lonely Heart." Rosalind played Queen Margaret with John Barrymore in "Richard III." She was queen of Naples in "Madame Sans Gene" when Diana Barrymore was doing a bit in it.

AMUSEMENTS AMUSEMENTS
THE "INSIDE STORY" OF YANK VALOR vs. JAP HORROR... IN AN ASTOUNDING DRAMA OF THE BOMBING OF TOKYO!
DARRYL F. ZANUCK'S
THE PURPLE HEART
Directed by LEWIS MILESTONE
LOEW'S F at 13th CAPITOL THURSDAY
PLUS—4-STAR STAGE SHOW

This Morning

With Shirley Povich

A new Gallop Poll has just been completed. Fifty sports writers in 29 States have picked the 20 race horses whose names, in their opinions, will endure in the memory of horse fans longer than any others. Only half of them won Kentucky Derbies. The greatest of them all—Man O' War—didn't.

POVICH

The Thoroughbred Racing Association fathered the poll. Nelson Dunstan summed up with excellent sketches of the horses that were honored. Actually 22 horses were incided because of a tie in the voting. The poll brought out the individuality of race horses—why the selectees in the top list are so fondly regarded, why each is famous in his own right.

The hallmark of a great horse is a nickname. Only the special kind of champions get a nickname. Dunstan writes of Alsab, for example, as The Boast of the Salesring. He's the colt that sold for $700 at a public auction and won $345,165 in purses to become known as the poor man's favorite. His fame is secure not because he won the Preakness. Rather because he won his last ten starts as a two-year-old and lost his first eight as a three-year-old before winning the Preakness. And he wins a place in the list because he beat Whirlaway, twice.

A horse that never won a race in America breaks into the list. He's Blenheim, brought from England by a syndicate that paid $225,000 for him. The British frowned at the sale that such horseflesh from England but his owner wasn't beholden to the English. He was the fabulous Agha Khan. As the sire of Whirlaway, Blenheim was voted into the list.

Blue Larkspur made it, too. His fame rests securely on one superlative: He was the best of the Bradley horses. He won about every important race except the 1929 Derby when Clyde Van Dusen beat him in the mud. They voted in a horse that sold for $1200, too. That was Cavalcade, the '34 Derby winner. His fame is pegged on another distinction, though. He beat Discovery four times.

They found a place in the list for Challedon, of course. He's the the Maryland bay who made good. Maryland prestige as a breeding State zoomed when Challendon beat Johnstown in the 1939 Preakness and as a 4-year-old was acclaimed the Horse of the Year. His 1:54 for the mile and 3/16 is a record.

Count Fleet is in there naturally. "Best since Man o' War" they call him. His 1:34 4/5 for the mile was the fastest ever run by a 2-year-old. He matched the feat of Sir Barton 24 years before by winning the Derby, Preakness, Belmont and Withers. He raced like a champ and looked like one. Discovery also makes the select circle. He was the Irion Horse. As a 5-year-old he won the Brooklyn Handicap under 136 pounds. He also won a stake under 139 pounds. Weight didn't stop him.

The Chocolate Soldier got in, too. That was Equipoise. He's the horse that made a jockey (Sonny Workman) famous. The mile he ran as a 4-year-old at Arlington in 1:34 2/5 smashed all records. He could sprint or run a route. Liked mud. His death in stud at the age of 10 was a tragedy, but he had proven his mettle as a sire by that time. He left Shut Out, Attention, and Bolinbroke to carry on the Ekky line.

Most beloved of all the horses named was Exterminator. Ungainly, he was known successively as "Slim," "Poison" and finally Old Bones. Hhe raced for eight years and won 50 of his 100 starts. He was a pinch hitter for the famed Sun Briar in the 1918 Derby and won it after Sun Briar broke down in training with the Kilmer Stable. Old Bones would draw as much applause on a race track as Man o' War, perhaps more.

Another who won a nickname was The Fox of Belair. That was Gallant Fox, of course. He won nine of his ten starts in '30, the year he won the Derby. And his fame lives in a son who also won a Derby and was named to the List of Twenty. That would be Omaha, the Triple Crown winner of 1935, who came like a bolt in that season after failing to win a 2-year-old stake.

Man o' War is in there, of course. He's the unforgettable Big Red, who attained his twenty-ninth birthday yesterday on his Lexington farm. Big Red's career needs no review. He was America's greateset, and he didn't even win the Derby, because he wasn't entered. But he did go to the post ten times at 1 to 100 and once he won a race by 100 lengths.

Honored, too, are Market Wise, famed as the horse who could beat Whirlaway; and Phar Lap, the Australian idol who won the $100,000 Agua Calinthe Handicap and yhose likeness is now mounted in a museum; and Regret, the only filly to win the Derby in the 69 years of Derbies. She's justly famed despite her failure to produce an outstanding issue.

Reigh Count gains high ranking on the list, doubly honored for his triumphs on the track and his fame as a sire. He's the Count who produced a King: Count Fleet. And the balloting didn't overlook Seabiscuit, who was beaten 30 times as a 2-year-old and ended up in later seasons as an all-time great. Shut Out made the list, and so did Sun Beau, who set the money record while winning ten races at a mile and a quarter. In there also is Twenty Grand, War Admiral, and Whirlaway. That completes the list of 22, voted the tops among thousands.

On the Line

With CONSIDINE

New York, March 27.—Sportin' Around:

Barney Ross, sick with malaria since Guadalcanal, is out of uniform . . . One of the biggest cheers of the basketball season went to Wat Misaka, University of Utah's American-born Jap, when he left the floor after his fourth personal foul in the Western NCAA finals at Kansas City . . . We're afraid our pal Tommy Harmon is falling for too many Hollywood publicity gags.

CONSIDINE

Horse park handicappers, who must give capsule predictions on the race cards, might rate the presidential sweepstakes something like this:

Roosevelt—seeks fourth straight; Willkie—early speed; Dewey—strong stretch runner; MacArthur—doubtful starter, but moves up in mud; Stassen—may need a race; Bricker—moving up in class; Taft—in over his head.

Interesting new baseball book, They Played the Game, by Harry Grayson (A. S. Barnes). It is a series of intomate biogs of the game's most colorful players of the past . . . Sammy Baugh's threat to stay out of pro football this year was meant to be a formal notice to George Marshall to appoint him coach of the team. Marshall, who has discovered the T-formation, thus making that formation legal, chose Dud DeGroot, with Clark Shaughnessy as adviser . . . Coast Guardsman Lou Ambers says he could make "plenty," fighting against the kind of competition found in the ring today. But the former lightweight champion won't try a comeback. He weighs 162.

Mel Ott, owner of two of the keenest batting eles baseball has seen in a generation, can't read the Polo Grounds scoreboard from his seat in the Giants' dugout. . . . Alan Corelli, reading that Wimbledon had been bombed, recalled to us that once when George Lott was playing tennis there—in what was just about the fanciest amateur contest of them all—Lott was picking up 20 bucks a game on the side by playing in an English baseball league under the name of Bishop. . . . Gene Sarazen, incidentally, says he will apply to the United States Golf Association to be reinstated as an amateur—after more than 25 years in the pro field. Gene's war plant job is now so big he no longer needs his tie-up with pro golf, through he retains his job as one of the Wilson Co.'s advisers.

A celebrated American general has just sent an order to Vincent Richards to ship him a dozen golf balls. . . . Whirlaway has 47 mares in his first season's stud book, including Nellie Flag, favorite in the 1935 Kentucky Derby, and not only Myrtlewood but Myrtlewood's daughter, Miss Dogwood. . . . If the challenger is "right," Joe Lewis' first $2,500,000 gate, according to Mike Jacobs. . . . The Valparaiso (nId.) College basketball team has more ringers than a horseshoe tournament, according to Midwest court coaches now assembled in New York.

Belle Lettre department (from a handout caroling the praises of a fighter named Mike Delia) "Mike Delia, crack Los Angelens lightweight, now fighting out of New York, who is boxing Leo Francis of Panama, at Holyoke, Mass., next Monday (March 27) the very same night when Ike Williams clashes with Joey Peralta at the Philadelphia arena, and woh is being sought by Promoter Herman Taylor as the boy to fight the winner of the Ike Williams-Joey Peralta match, April 17, has two definite opinions."

Victim Victimizes Field in Tropical Feature

Son of Mate Scores Initial Fla. Victory

Tropical Park, Fla., March 27 (AP).—Victim, a 4-year-old son of Mate from the Oak Hill Stable, scored his first success in seven Florida starts this winter when he defeated a field of high class platers in the Normandy Isles Purse here today.

The $11.40 for two shot romped past the wire four lengths on top in 1:11 3-5 for the 6 furlongs. Sam Garfield's Ancipital was second, with Mrs. E. Rodriguez' Miss Sugar only a head behind. Jule Fink's Kesargo, the choice, dashed into a narrow early lead, then faltered and wound up out of the picture.

Mike Caffarella scored the second double of the day astride Victim. Earlier on the card apprentice Leo Kerr clicked in both ends of a $312.40 daily double.

A crowd of 4731 was on hand this afternoon.

Head Lengthened in Stretch

Kesargo, Miss Sugar and Victim rushed out of the gate and battled fo rcommand in the order named, heads apart in the first quarter mile. As they swung around the big bend, Victim drew away. The gelding opened up daylight at the head of the stretch and continued to widen the gap through the straightaway. Ancipital wore down the other leaders in the bunched drive behind the victor.

The sixth was easy for Total Eclipse, the 11-to-0 choice. With Herb Claggett in the saddle, the 8-year-old son of St. Germans moved up with a rush at the turn of the far side. He toyed with his rivals through the last quarter, registering with a half-dozen lengths to spart. Her Guardian outfinished The Fiend by a half-length for second position.

Photo Duel in Seventh

Darby Du and Belay put on a photo duel in the seventh race of a mile and a sixteenth, with the former gaining the verdict by a head to pay $7.60. Hi-Kid, which drtew the bulk of the play, trailed the front pair by a length and a half. Belay raced Paladin into early submission nad looked a winner until Darby Du, outrun to the stretch, staged his powerful rally. Company Rest's backers received a refund when the plater, after appearing on the track, was ordered withdrawn.

Bobby Permane became the third rider of the day to earn a double when One Tip, $4.10, won the last race by four lengths. Knock Knock was second and Sunspark third.

The day's play was $350,321.

Challenge Me Given Chance In Ky. Derby

Hot Springs, Ark., March 27 (AP).—A new Oaklawn Park record established by the Brolite Farm's Challenge Me marks this fast-breaking colt as a potentially strong contender among the eligibles for the Arkansas Derby April 1 and the Churchill Downs classic.

The brown son of Challenger II—Cash Book came within one-fifth of a second of equalling the all-time American record for the mile and a sixteenth Saturday when he raced the distance in the $1500 Oaklawn Handicap in 1:42 3/5.

The performance clipped three-fifths of a second off the old track record of 1:43 1/5 set by Aunt Myrtle March 27, 1937.

The Brolite colt when to the post in the handicap with only an average record but he hit a lightning fast track and under the guidance of Tony Skoronski, Chicago free-lance jockey, outdistanced seven other 3-year-olds and finished 10 lengths ahead of Dave Ferguson's favored Bell Buzzer.

Challenge Me ran in three 7-furlong events and one 6½-furlong race in Florida before coming to Oaklawn. He won the latter. As a 2-year-old he raced 18 times, won four and placed twice to win $3440.

Early's Too Fat:

Wynn's Excess Weight Worries Nat Bosses

By Shirley Povich

There's a weighty problem at the Nats' University of Maryland training camp and it answers to the name of Early Wynn. With training entering the third week, Wynn hasn't shed a pound; in fact he's heavier than when he reported.

Manager Ossie Bluege is watching Wynn's weight closely because he was the club's leading pitcher last seson, with his 18 victories, and his success has always been governed by the story the csales tell.

PITCHER EARLY WYNN

Owner Clark Griffith last season hailed Wynn into the front office to lecture him firmly on the importance of streamlining his figure, at least moderately, after the chunky right-hander got off to a slow start. It had the desired effects. The 200-pound Wynn divested himself of ten pounds and started winning ball games.

Wynn Pounded Hard

"He's too big," said Griffith last weekend after Wynn's pitches were pounded hard in an intra-squad game. "You can always tell how he's going to pitch by looking at him. If he's heavy, he doesn't have his control or his good fast one. When he's down to weight, he's our best pitcher."

At this point, Bluege isn't taking too seriously Wynn's excess poundage. "He puts in on faster than anybody on the club, but he takes it off faster, too," said Bluege.

The pitching situation with the Nats is a source of joy to Bluege who last year couldn't count on such depth as is represented by seven starters, Wynn, Dutch Leonard, Johnny Niggeling, Mickey Haefner, Roger Wolff, Alex Carrasquel and Milo Candini.

put A

It's his infield that is bothering Bluege and at best it will be a week-hitting crew, even if the Cuban Luis Suarez makes his the grade at third base. Suarez's fielding appears acceptable enough but his hitting hasn't impressed anybody and the only man in the infield with a hitting potential is the veteran Joe Kuhel at first base. Johnny Sullivan at shortstop hit .208 last season and George Myatt busted no fences with his .248 average.

"The situation could be improved," said Bluege, "if Hillis Layne's ailing leg doesn't give him too much trouble. I'd like to have him in there at third base for his hitting, but we may be lucky to have him in the lineup two days a week."

Nats Beat Rain

The Nats beat the rain to College Park yesterday and staged an outdoor workout that was limited to limbering up and the practice of strategic basebal. . . . Today, if the weather is favorable, Bluege hopes to resume the six-inning intra-squad games. . . . The Nats' regular outfield was rounded out when Stan Spence reported from his Kinston, N. C., home. . . . he has accepted terms but he delayed signing his contract until his arrival because of a superstition that it is unlucky to put a signed contract in he mails. . . . Alberto Leal, the pitcher who was supposed to report from Mexico, has now been lost to the team, it seems, with reports that he has enlisted in the Mexican army . . . and Epitacio Torres, an outfielder who signed with the Nats, is presumed to have been weaned away by an offer to play in the thriving Mexican League. . . . Clark Griffith is concerned about the inroads of the Mexican League, declaring "We'll blacklist the players who jump our contracts, and that makes them ineligible to get into organized basebal in America." . . . The Nats' first exhibition game of the season, scheduled with the Camp Lee (Va.) Army team piloted by Player Manager Luke Appling, will be a Red Cross benefit . . . Red Cross workers in Prince Georges County, Md., headed by Mrs. Bill Werber, will take up collections in the stands.

Luke Appling's Camp Lee Nine To Play Colts

Camp Lee, Va., March 27 (AP).—The Travellers, Camp Lee's bil for servicemen's baseball honors in 1944, piloted by Luke Appling, American Leaguer who stole batting in the junior circuit last year, has arranged to show the Richmond Colts of the Piedmond its wares in an exhibition on Eastern Sunday, April 9, in Richmond.

Lieut. Arthur P. Hand, camp athletic officer, who today announced the Richmond game, said the Travellers would open their season in an exhibition contest with the Washington Nationals, College Park, Md., Sunday, April 2.

Weather permitting, Private Appling was expecting to send his charges through a week of intensive training. After watching his GI ivory run through their paces over the weekend, the ex-White Sox infielder is confident of a good showing against both the Nats and the Colts.

Appling says he plans to do much of the chores around shortstop during the season's schedule of approximately 50 games. The Traveller club will be pared to 16 men before the start of the home schedule.

Syracuse U. to Begin Spring Grid Practice

Syracuse, N. Y., March 27 (AP).—Syracuse University, out of the intercollegiate grid picture since 1942 due to the War Department rule barring Army trainies from competition, will conduct football practice this spring.

In announcing the decision, Lew Andreas, director of athletics, emphasized yesterday that resumption of a fall schedule depends on how things shape up at the spring drills.

Weintraub Returns to Giants' Camp

Lakewood, N. J., March 27 (AP).—Phil Weintraub, upon whom the New York Giants are depending to cover first base this season, returned today from Chicago where he was rejected for military service. He didn't get in a workout, however, as the Giants were chased indoors by the rain.

Meanwhile, Manager Mel Ott was well on the road to recovery from an attack of influenza while Pitcher Johnny Wittig prepared to leave for Baltimore, where he will take his preinduction examination tomorrow.

Bucs Lose Hebert

Pittsburgh, March 27 (AP).—Wally Hebert, southpaw pitcher who won 10 and lost 11 with an eraned-run average of 2.98 last year, today notified the Pittsburgh Pirates he had decided to remain in his war plant job at Lake Charles, La., this season. President William E. Benswanger announced. Hebert, who has been classified as 1-A for several months, is married and has one child.

Browns' Kramer Signs

Cape Girardeau, Mo., March 27 (AP).—Jack Kramer, who pitched a no-hitter for Toledo of the American Association last season, signed a contract with the St. Louis Browns today.

Kramer's no-hitter was against Louisville. The right-hander's season record with the Mudhens, after being discharged by the armed services in the summer, was eight victories and two defeats. His eraned-run average was 2.46.

Reds' Starr to Play

Bloomington, Ind., March 27 (AP). Veteran Pitcher Ray Starr telephoned General Manager Warren C. Giles today that he would play for the Cincinnati Reds this year after all.

Giles said that Starr, who had indicated dissatisfaction with the Reds and asked to be traded, promised to report Monday.

Dykes to Use Stars

French Lick, Ind., March 27 (AP). Manager Jimmy Dykes of the Chicago White Sox announced today he would three of his best pitchers—Thornton Lee, Bill Dietrich and Orval Grove—against the Chicago Cubs in their first exhibition game at Freeman Airbase next Wednesday.

Lee underwent an operation after last season for the removal of a chipped bone from his left elbow and if he reveals that the

See BASEBALL, Page 13, Col. 6

At Turner's Arena

Rovelli Tests Latsios Tonight, Wilson is Ill

Nick Latsios, Alexandria's Golden Greek, goes into the top test of his career as a welterweight aspirant tonight when he headlines the Turner's Arena bill in a 10-round battle with Ray Rovelli, crafty New York Italian.

It is Latsios' first outing since his sensational first-round KO of Bee Bee Wrigth, but Rovelli has boxed in faster company in the otham and New England areas and after his slick performance here in beating Bee Bee Washington, he will be at least an even choice tonight.

The city is now mainly attentive to the welters, as this division is having a great boom all through the East. Rovelli has been anxious to gain a following in Washington, and he jumped at the chance to substitute against Latsios when Rocky Graziano injured his right had in a New York workout.

Drew With Davis

Rovelli proved an exceptional boxer when D. C. fans saw him easily handle Washington for a clear-cut decision on the Aaron Perry-Billy Banks bill at Uline's Arena. He likewise fought a draw with Al ("Bummy") Davis earlier this year, so he is obviously a crafty target for Nick tonight.

The New Yorker has two significant advantages—greater experience and some pounds the best of its over Latsios.

Latsios has been hopeful of getting a shot at Perry for the welterweight leadership of the District. An impressive win tonight could bring him into positions to demand this chance, but a defeat would be a severe setback at this stage of his career.

Rovelli likewise has aspired to meet Perry and other top welters here. Turner has taken an option on his services in case he whips Latsios.

Brown vs. Fleming

Bobby (Bust 'Em) Brown, club-fighting young District welter, holds the semiwindup position against Leroy Fleming, of Washington, in one of four six-rounders backing up the 10-round feature. Brown's string of recent victories runs to four—decisions over Okie Greer and Georgia Williams and knockouts over Al Cortez and Jimmy Hill.

Illness has taken "Bull" Wilson, 200-pound punching heavyweioght, from North Carolina, off the card, and Matchmaker Gabe Menendez has signed Al White and Georgie Farrell to replace this bout. Wilson was to have fought Gordon Jones of Philadelphia. Turner intends to unveil Wilson on the next Arena bill.

Jackie Crawford meets Jimmy Grinnge of Philadelphia, and Sammy Thompson is matched with Lee O. Murray, jr.

RAY ROVELLI

Perry in Boxing Workout Today

Aaron Perry, preparing for his clash next Monday with Sammy Angott, is to stap up his public workouts at the Liberty Athletic Club's gymnasium, 419 9th st. nw., today at 2 p. m. He went through his first local drill at the Liberty gymnasium yesterday, but confined himself to bag punching, shadow boxing and rope skipping.

The local boy expects to box several rounds today with some sparring partners now being rounded up.

Joe Louis Silent, Except on Chow; Now Weighs 225

New York, March 27 (AP).—World Heavyweight Champion Sergt. Joe Louis of the U. S. Army, weighing 225 pounds and grinning from ear to ear, invaded Jacobs' Beach today and came up with one of the short interviews reminiscent of his early fighting days.

The champ, in answer to a score of questions, declared:

"I can't say anything about anything."

Louis did admit he had done no boxing since January, but the only other thing he would say for publication was that "Army chow is pretty good."

PRETTY SWIMMER —Esther Williams, movie actress and expert swimmer, posed for this pin-up at a Beverly Hills, Calif., pool when she gave instruction to a group of SPARS.

This job of making things do

WHEN there's only so much to go around, what we have must be shared by all—that's the common sense reason for rationing.

It's the only way to assure enough for everyone—making sure that no one gets more than he should have while another gets less than he needs.

That same brand of fairness is behind the purchase-limits placed on IMPERIAL—you may not be able to buy all you'd like of this famed "velveted" whiskey.

With every distillery making alcohol for war needs, no more whiskey is being distilled—every bottle sold today must come from prewar stocks. And these stocks must last longer than planned.

So if you're asked to limit your IMPERIAL buying to one bottle at a time, remember—that *one* bottle is yours because someone else was not permitted to buy *two*.

In spite of the whiskey shortage there has been no change in the official price of IMPERIAL except for new federal excise tax in 1942...and OPA adjustments.

$2.75 4/5 QUART

Blended whiskey. 86 proof. 70% neutral spirits distilled from fruit and grain. Hiram Walker & Sons Inc., Peoria, Ill.

IMPERIAL ..."velveted" for extra smoothness

Women's Golf Group Plans 12 Tourneys

Expect More Action Than Play in 1943

Members of the Women's District Golf Association were assured of plenty of action for the summer yesterday when Mrs. Frank Mirth, president of the group, announced plans for 12 tournaments.

The announcement followed a meeting held yesterday by the association executive committee at Broadmoor Hotel.

Mrs. Mirth, who became president the first of the year, said the organization expected a banner year, since all of Washington's leading women golfers had expressed their desire to participate in the tournaments.

More Play Expected

The association conducted 12 tournaments last season and though the program this year calls for the same number, the women are facing the coming campaign with a brighter outlook. Last season Washington was a city bursting out at its seams with thousands of out-of-towners and everybody was more or less uncertain as what they could do. But, with the Capital settling down, residents are more able to make plans and fulfill them.

Consequently, the association expects record entry lists for all of its tournaments.

The opening tournament on the schedule is the Keefer Cup at Chevy Chase Country Club for class A players April 25 and 26. The Keefer Cup meet is one of the District's oldest and is ranked by the association as one of its best.

April 25-26, Keefer Cup, Class A, at Chevy Chase.
May 16, Star Cup, Class B, at Kenwood; 23, Star Cup, Class A, at Kenwood.
June 9, Times-Herald Cup, Class B, at Washington Golf and Country Club; 20, Times-Herald Cup, Class A, at Washington Golf and Country Club.
July 7, Duffers Tournament, Class B, at Washington Golf and Country Club; 25, Post Cup, Class A, at Army and Navy Country Club.
August 8, Post Cup, Class B, at Indian Spring Country Club; 29, NBC Cup, Class A, at Washington Golf and Country Club.
September 12, Corby Cup, Class A, at Columbia; 19, CBS Cup, Class B, at Army and Navy Country Club.
October 17, President's Plate at Indian Spring Country Club.

Oakawn

Entries

1—¾; $900; 4-year-olds up; claiming.

Centuple	116	*Riot Call	106
Grand News	116	Higold	116
Extremus	116	Free Style	116
Shining Day	111	Sphalerite	116
*Hit It	111	Uh Huh	111
*My Myri	106	Dona Loretta	116
*Due Sport	114	*Gummed Up	109
*Madam High	106	Preco	111
Green Bay	116	*Code Mentor	114

2—½; $800; 2-year-old maidens.

Maemars	118	Lucky Lass	118
My Grace	118	Chinese Maid	118
Consolation	118	Quality Jane	118
Mis Maris	118	Blond Bomber	118
Miss Brand	118	Grass Bay	118
Kamps Reward	118	Darby Dolores	118
†Bel Bay	118	†Tidy Moon	118
Davies Sister	118		

†H. Cantor entry.

3—¾; $900; 3-year-olds; claiming.

Gayalis	111	Whosyourgal	114
*Las Vegas	114	*Katie Y.	106
*Scared Cards	106	*Tinys Choice	106
*Keep Bright	111	Hy Cap	116
*Darby Doulton	111		

4—¾; $900; 3-year-olds; allowances.

Aviation Cadet	118	*Juke Box	113
Queen Kizzie	110	Half Smart	110
*Jo Bonner	105	*Valdina Date	113
Play Hands	113	*Pouter Pigeon	108
Layouts	113	Wickford Point	118
Darby Dimout	118	*Westwood Belle	108
Bradwin	118	Man O'Mine	118
East by West	110	Brown Flame	113
*Play Grier	113	Count Foray	118

5—1 1/16; $1000; 4-year-olds up; all'ances.

Be Calm	107	Anzac	113
Fairaris	112	Tex Hygro	110
Loango	112	Many Lands	118
*Unk. Reward	110	Quarterback	111
Rex	112	Brown Mate	107
Lady Waterloo	113	Enter	112
Red Wrack	115	*Grand Pal	107
Cobeggo	107		

6—1-70; $900; 4-year-olds up; all'ances.

Chant Thru	115	*Half Grand	110
*Gay Elf	105	Playful Pal	110
Meadowbrook	115	*Surgeon Dick	107
Gambit	112	Tangower Lee	111
In the Rough	110	*Gold Tint	105
*Valdina Secret	105	Study Period	110
*Infant Queen	102	*Busy Josie	102
Anthem	110		

7—1 1/16; $900; 4-year-olds up; claiming.

Pairamela	102	Five A. M.	112
*Meanwhile	107	Etheldale	102
Lucky Trip	112	Red Duster	107
Tourade	112	*Jack Morley	107
Ariel Image	107	Country Miss	107
*Sakes Alive	102	Okoole Maluna	107
Hardwrack	112	Three Sands	112
Hargram	112	Somoca	115
Lovely Dawn	107	Pairlet	112

8—1 1/16; $900; 3-year-olds; claiming.

*Miss Rink	102	*Gray Dottie	105
Lumber King	109	*Our Risk	107
Blockbuster	109	Alger	109
Van Flag	112	*Valdina Kovia	102
*Ho Ho	107	Painter	109
Bosweco	115	*Santonian	102
*Warrior Lad	110	Jean Labelle	113
Wise Brook	110	*Khecher	107
*Air Watch	105	Jessica	104

*Apprentice allowance claimed.

OAKLAWN SELECTIONS (GOOD)
1—EXTREMUS, Grand News, Hi-Gold.
2—Tidy Moon, Blond Bomber, My Grace.
3—Hy-Cap, Scared Cards, Darby Doulton.
4—Darby Dimout, Aviation Cadet, Valdina Date.
5—Be Calm, Enter, Many Lands.
6—Playful Pal, Valdina Secret, Surgeon Dick.
7—Tomoca, Hargram, Hardwrack.
8—Boswero, Air Watch, Jean Labelle.
—Louisville Times (AP).

CHANGE—About this time of year Tommy Henrich (above) used to be in a training camp locker room changing to baseball togs to patrol right field for the New York Yankees. Now he's in U. S. Coast Guard, putting on a different kind of shoes.

Maryland Star Bags Nazi

Bill Guckeyson, illustrious Maryland University fullback of the late '30s, is now Capt. John William Guckeyson of the United States Army Air Force in England. He is pictured in front of his P-47 fighter plane with which he downed one German and one "probable" in a recent raid. At Maryland, Guckeyson also starred in track and lacrosse, but as a West Point cadet he was ineligible for football

Tropical Park

Entries

1—4½ fur.; $1200; 2-yr.-olds; claiming.

Faba	115	Lilica	111
Our All	118	River Prince	114
Roadmaker	114	Gay Gino	118
Bee W. Bee	118	Golden Harvest	111
Gallantly	118	Propaganda	114
*Tin Loon	106	On High	115
Linda Darling	111	Victory News	114
Lucy S.	110	Sicot	115

2—¾; $12... 4-year-olds up; cl... ng.

All Free	120	*Key Largo	108
Manchester	111	Roman Flag	120
Irresistible	118	Supreme Ideal	118
Driven Snow	113	Searchlight	115
*Bezique	108	Struttin' Dude	120
Counsellor	116	Royal Count	116
*Great Albert	113	Canter's Best	118
Lone Flame	116	Chalara	111

3—¾; $1200; 4-year-olds up; claiming.

Palturf	106	Little Bolo	114
*Bus Girl	105	Sobriquet	111
Maeames	109	Good Fun	107
Hard Telling	106	Sky Soldier	111
*Tetra Gal	101	*Richard W.	107
Itabo	111	*Tower Maid	101
Golden Fleece	109	*Lady Golden	104
*Liberty Flight	112	Heel Call	107

4—¾; $1200; 3-year-olds; claiming.

Busy Nine	114	Pilate's Echo	109
Bright Reigh	114	Refrain	109
Tidy Reward	111	*Patricia P.	104
Amalka	106		

5—¾; $1400; 4-year-olds up; allowances.

Hickory Head	111	Johnny Jr.	120
Frontier Jane	112	Tedious	111
*Lady Liberty	101	War Page	114
*Urge Me	107	Paul A.	114
Likeasnot	111	Port Harmony	112
Queen's Risk	111	*Morocco Sir	112

6—Mile and 70; $1800; 3-year-olds.

Clansman	114	Brief Sigh	114
*Paragram	115	*Blue Sash	110
Augustina	106	*Side Boy	115

7—1 1/16; $1400; 4-year-olds; allowances.

Sure Fire	111	*Darby Ducat	110
Red Dock	111	Blue Warrior	110
Blue Cadet	111	Equinox	111
Soverton	117	By Conscript	111

8—1 1/16; $1200; 4-year-olds up; claiming.

Xam	114	Jackorack	114
*Feckless	104	On Location	114
*One Link	104	Tanganyika	109
*Debigh	102	Lady's Count	112
Judfry	109	*Budded	106

TROPICAL SELECTIONS (FAST)
1—Gallantry, Our All, Propaganda.
2—Great Albert, Roman Flag, Supreme Ideal.
3—Liberty Flight, Little Bolo, Sobriquet.
4—Tidy Reward, Pilate's Echo, Amalka.
5—JOHNNY JR., Queen's Risk, Frontier Jane.
6—Side Boy, Brief Sigh, Paragram.
7—By Conscript, Soverton, Darby Ducat.
8—Tanganyika, Jackorack, One Link.
—Louisville Times (AP).

Results

1—¾; $1200; 3-year-olds; claiming.
Too Much, 101 (Kerr) ... 41.60 19.60 9.00
Back to Back, 106 (Claggett) ... 4.50 3.70
Oaking, 109 (Nodarse) ... 5.50
Masked Ranger, Colonel Gus, Tsuga Bee, Tib, Valdina Charm, Silver Donna, Lend Lease, Many Bangles also ran. Time, 1:13⅘.

2—¾; $1200; 4-yr.-olds up; claiming.
Orcus, 104 (Kerr) ... 12.20 4.90 3.60
Friar's Scout, 112 (Claggett) ... 3.70 3.00
Michael Orin, 111 (Smith) ... 4.70
Epidown, Bryan Station, Play Greenock, Knights Quest II, Cosine also ran. Time, 1:12.

DAILY DOUBLE PAID $312.40.

3—4½; $1200; 2-year-olds; allowances.
Sweet Chimes, 116 (C'elia) 23.90 9.20 3.70
Slight Edge, 116 (Smith) ... 5.20 3.30
Panacea, 119 (Roberts) ... 2.80
Fanciful, Hoodoo Lady, Miss Val, †Dark Morning, Chronoflite, Cat Lady, †Carole M. also ran. Time, 0:54.
†River Edge Farm-Mrs. F. Magann entry.

4—¾; $1400; 4-yr.-olds up; allowances.
†Depi, 109 (Permane) ... 5.50 2.90 2.60
Sunsho, 120 (Trent) ... 3.40 3.20
Robert F., 114 (Critchfield) ... 4.20
Valdina Phao, Nordmere, Light Man, Defense Stamp, Major Rae, †Scotch Valley also ran. Time, 1:12⅗.
†Merry-Ho Stable entry.

5—¾; $1800; 4-yr.-olds up; claiming.
Victim, 107 (Caffarella) ... 11.40 5.70 3.80
Anciptial, 113 (Trent) ... 11.60 4.90
Miss Sugar, 106 (Roberts) ... 3.00
Madigama, Equistar, Accord, Weatherite, Kesargo also ran. Time, 1:11⅘.

6—1 1/16; $1400; 4-yr.-olds up; claiming.
Total Eclipse, 114 (Cl'gett) 4.20 3.20 2.70
Her Guardian, 100 (Permane) ... 5.90 3.30
The Fiend, 115 (Patterson) ... 3.20
Clip Clop, Star Blen, Guerryton also ran.

7—1 1/16; $1200; 4-yr.-olds up; claiming.
Darby Du, 114 (Nodarse) .. 7.60 4.10 2.90
Belay, 112 (Caffarella) ... 4.20 2.70
Hi Kid, 114 (Sisto) ... 2.80
Hard Bargain, Paladin, Boris N., Gallant Play also ran. Time, 1:46⅕.

8—1 1/16; $1200; 4-yr.-olds up; claiming.
One Tip, 106 (Permane) ... 4.10 3.60 2.90
Knock Knock, 106 (Layton) 11.70 5.30
Sunspark, 111 (Trent) ... 2.90
Duzit, Gala Light, Calvert, Glennport, Peace Maker, Dan's Choice also ran. Time, 1:45⅗.

Oaklawn

Results

1—¾; $900; 4-yr.-olds up; claiming.
Rusty Gold, 107 (Hust) ... 11.90 6.70 5.20
Chance Sord, 102 (Bianco) ... 6.10 3.90
Valdina Fop, 112 (McCadden) ... 9.10
†Susan Greenock, Anopheles, Connaught, Ballinderry, Alpine Light, †High Hat, Tintitter, †Wise Father, Proud Sister also ran. Time, 1:14⅘.
*Field.

2—¾; $900; 3-year-olds; allowances.
June T., 110 (Skoronski) ... 4.00 2.80 2.80
Westy Rambler, 110 (Bailey) ... 3.60 3.00
Reklaw, 110 (Loop) ... 4.40
Walloon, Marsaiah, Duolc, Early Riser, Tress Rogers, Beguiling Miss also ran. Time, 1:15.

DAILY DOUBLE PAID $43.60.

3—½; $800; 2-year-olds; claiming.
*Meat Snapp, 115 (G'well) 24.20 11.00 4.70
Rough Kid, 115 (Hust) ... 21.80 8.30
Westy Streak, 115 (Haycock) ... 5.30
Nick's Baby, Donna Brand, Semper Parata, Panter Branch, Lou Mate, Irish Wash, Martha Lue, *Santone, *Chic Cabin also ran. Time, 0:49.
*Field.

4—1 1/16; $900; 4-yr.-olds up; claiming.
Caumsett, 111 (Gildewell) .. 4.00 2.90 3.10
Tee Midge, 116 (Marinell) ... 6.60 3.90
Valdina Vicar, 108 (Warren) ... 4.10
Distant Isle, Finally, Peace Fleet also ran. Time, 1:50⅘.

5—1-70; $1000; 3-year-olds; allowances.
Alamein, 115 (Eccard) ... 6.90 4.10 3.70
Valdina Period, 109 (Craig) ... 5.40 3.70
Tattle Tale, 107 (Seabo) ... 5.30
Oldomwood, Campanula, Captain Eddie also ran. Time, 1:47⅕.

6—1 1/16; $900; 4-yr.-olds up; claiming.
Ubiquitous, 108 (Delpino) .. 4.30 3.10 2.60
His Highness, 108 (Bailey) ... 4.10 2.90
Darby Doc, 111 (Loop) ... 3.40
Time Was, J. Lee Greenock, Ballyarnett, Sunny Portress also ran. Time, 1:50.

7—1 1/16; $900; 4-yr.-olds up; claiming.
Pittistraw, 110 (Snyder) ... 9.10 5.70 4.30
Favor, 112 (Gildewell) ... 7.80 5.90
Grenadier, 115 (Gaither) ... 8.40
Burning Chips, Sherlock, Magic Lady, *Sweppnack, *Cannons Banner, Malishah, *Grenouille also ran. Time, 1:50⅗.
*Field.

8—1½; $1000; 4-yr.-olds up; claiming.
Jack Vennie, 115 (Seabo) ... 10.50 5.40 3.50
Chocolate Maid, 107 (Skoronski) .. 4.80 3.30
Helen's Boy, 113 (Bailey) ... 3.90
Alcinous, Dingmans, Gold Flag, Work Shop, *Bib Huff, Chicatone, *Jay Bee Dee, Wheat also ran. Time, 2:39.
*Field.

Post's Consensus

AT TROPICAL PARK
1—No selections.
2—All Free Great Albert, Key Largo.
3—Lady Golden, Sobriquet, Good Fun.
4—Pilate's Echo, Amalka, Patricia P.
5—Queens Risk, Johnny Jr., War Page.
6—SIDE BOY, Paragram, Brief Sigh.
7—Equinox, By Conscript, Red Dock.
8—Tanganyika, Feckless, Budded.

Chesapeake Stakes Draws Top Horses

Baltimore, March 27 (AP).—With the actual running nearly five weeks away, the $25,000 added Chesapeake Stakes shaped up today as a full-dress preview of the Kentucky Derby and the Preakness Stakes.

The Maryland Jockey Club announced today a list of 65 3-year-old eligibles for the traditional Havre de Grace test preceding the more famous triple crown races, and it included all the winter-book choices.

The mile and one-sixteenth event which was not renewed last year will be run at Pimlico on Saturday, April 29—a week before the Derby—as one of the principle stakes of the 28-day consolidated Maryland meeting.

Pukka Gin Entered

Outstanding among the 65 eligibles were Col. C. V. Withen's Pukka Gin, George D. Widener's Platter, Greentree Stable's Stir Up, William Helis' Olympic Zenith, Bobanet Stable's Gay Bit, Mrs. Ella K. Bryson's Director J. E., Mrs. H. J. Mohr's Royal Prince and Calumet Farm's top-flight fillies, Twilight Tear and Miss Keeneland.

Calumet, owned by Warren Wright of Chicago, topped the list of nominators with six: the two fillies, Armed, Bull Weed, Pensive and Bibelot. Mill River Stable followed with five; Greentree named four; and Lazy F Rranch nominated three.

The most famous winner of the Chesapeake since its inauguration in 1920 was War Admiral, subsequently victor in the Kentucky Derby and the Preakness. Other Chesapeake heroes to wi the Derby were Whiskery and Cavalcade.

The most recent renewal of the event, in 1942, was won by Colchis with Alsab second and Requested third. The 1944 running will be the richest in the stake's history.

Among the other cagpable eligibles for the Chesapeake are William L. Brann's Declared and Picotee, Mrs. R. Carruthers' Jimmie, R. Sterling Clark's Smolensko, A. C. Ernest's Alorter, Greentree's Broad Grin, Mill River Stable's Sweeping Time, Crispin Oglebay's Boy Knight, Widener's Lucky Draw and Mrs. Sydney Zell's My All.

Nats to Play Four Tilts at Fort Meade

Fort George G. Mead, March 27 (AP).—American, National and International Baseball League clubs will play five exhibition games for the soldiers at Fort Meade this spring, with the Washington Nationals taking part in all but one.

Other "Grapefruit League" games probably will be added later. The schedule to date:

March 30—Philadelphia (A) vs. Baltimore (Int.); April 6—Washington (A) vs. Baltimore; April 12—Washington vs. Philadelphia (N); Arpil 13—Washington vs. Buffalo (Int.); April 24—Washington vs. Boston (A).

4 Navy Vets to Form Nucleus Of Team to FaceBosoxMonday

Annapolis, March 27 (AP).—Four able veterans of Navy's 1943 baseball squad will form the nucleus of this year's nine, Coach Max Bishop reported today, adding that he believes the team will make a "good showing" against strong opposition in their 21-game schedule.

The Tars' opening diamond fray of the season will occur Monday afternoon when the Boston Red Sox of the American League meet Navy in an exhibition tilt.

The veterans which Bishop alluded to are leadoff Center Fielder Herbie Mills, who led the 1943 nine in stolen bases and was a consistent hitter; First Baseman Bud Bowler; Team Captain and Second Sacker Lanny Zech and Starting Pitcher Paul Burdett.

Burdett should be the outstanding pitcher on the team, Bishop stated, but other good prospects include Boby Hayes, John Williams, Dale Mueller, Bob Metzger and Conway Taylor. Red Matula, a plebe, has a good chance of winning a starting assignment on the mound, the Navy mentor added.

Bowler's position at first base will be uncontested though Bob Duncan will be utility man. Similarly, Zech has a firm hold on the second base position, having made only one error in 1943 and placed number one in team batting. Bob Wenke will substitute for Zech in an emergency.

Shortstop will be hotly contested though Bishop said he planned to start Dick Middleton in the Red Sox game. Other candidates for this position are Luke Lynch and Bruce Smith—backfield star of the Middie football squad.

Jay McKie, a plebe, will play third base, Bishop said, but will have serious competition from Levie Zeni and Hal Curry.

Jake Jacobus, who was general utility outfielder last spring, will occupy the leftfield post but other candidates for this garden spot are Dick Duden and Bob Jenkins, both members of the Tar Gridiron eleven.

iWrt Thayer, another plebe, will act as utility man for Mills' centerfield position.

Don Hineman will have to hustle, Bishop stated, in order to win the rightfield berth since James Williams and several of the other outfielders are after this position.

Catching will be in the hands of Veteran Vic Finos, who will receive help from Don Richards, thus completing the line-up.

"The outlook is far from hopeless," Bishop concluded, "and we hope to make a particularly good showing against the Bainbridge Naval Training Station and the North Carolina Preflight squads in addition to the outstanding eastern collegiate teams on our schedule this spring."

Touchdowners to Hear Russell Young Today

District Commissioner J. Russell Young and members and executives of the Shrine Circus will be honor guests at the weekly luncheon of The Touchdown Club today at 12:30 o'clock.

Commissioner Young, General Circus Chairman Howard P. Foley, of the Shrine, tiger tamer Capt. Roman Proske and other representatives of the circus will be present for the luncheon. Club members are to turn out at the circus tonight to observe "Touchdown Night."

BASEBALL

From Page 12

surgery was effective there will be rejoicing in the Sox camp.

Cubs, Reds to Play

French Lick, Ind., March 27 (AP).—The Chicago Cubs open their exhibition schedule tomorrow meting the Cincinnati Reds and Jimmy Wilson, manager of the Cubs, plans to divide the pitching among Henry Wyse, Bill Fleming and Johnny Miklos.

Len Merullo, last year's regular shortstop, joined the Cubs today, cutting the list of absentees to 10. The Cubs were forced to restrict themselves to throwing and running because of wet grounds.

Cards Trounce Fliers

Cairo, Ill., March 27 (AP).—Mort Cooper called balls and strikes in the St. Louis Cardinals' first exhibition game with the Fourth Ferrying Group of Memphis, but probably will be one of the pitchers in a game with the same team next Sunday.

Although the National League champions won, 10 to 3, the game indicated the Cardinals, as a squad, neédde batting practice.

Hampden-Sydney To Resume Footba

Richmond, Va., March 27 (AP).—Hampden-Sydney, one of the Virginia colleges which abandoned football after the 1942 season, has scheduled four of the five games now planned for the return to the gridiron sport in 1944, Head Coach Frank Summers announced here today.

The Tigers will meet Apprentice School on September 16 at Newport News, University of Richmond here on October 23, University of Maryland on October 30 at College Park, and William and Mary on October 14. The site of the Tiger-Indian contest has not been set.

Summers said four players have reported thus far for spring workouts. Nubby Gouldin, former halfback at St. Christopher's School here, is the only experienced hand in the squad, Summer remarked.

Piedmont Loop Opens Training Next Week

Richmond, Va., March 27 (AP).—The wartime method of getting things done as quickly as possible in order to get on with the business on hand is going to apply to clubs in the Piedmont League this year.

In littel more than a week from today squads in the six cities of the circuit—Richmond, Norfolk, Portsmouth, Newport News, Lynchburg and Roanoke—will begin training and it will have to be done in a hurry. They will have to be perfect with very little practice as in lass than 30 days they will open scheduled play April 27.

And the spring exhibition card is not exactly replete with practice sessions.

Portsmouth and Norfolk are more fortunate than some of their neighbors what with Service teams surrounding them on all sides. The Cubs have scheduled a series of games with the Naval Training Station team, playing the sailors at Norfolk April 11, 14, 18 and 20.

Tars to Play Bluejackets

The Tars will take on the Bluejackets in four games, April 21, 22, 24 and 25, and have arranged a couple of pre-season tilts with their old rivals from across the river on April 23.

Eddie Mooers, owner of the Richmond Colts, has yet to complete his schedule of spring games but he announced last night that the Mustange will probably be able to book some events with special teams in the vicinity of the Capital City.

The Colt owners announced that a game is down for April 9 with Camp Lee, and another tilt has been arranged with the Portsmouth Cubs at the Colt plant, April 16.

Mooers also announced last night the signing of an infield prospect named Halse, whose Christian name the Mustang mogul was unable to recall at the time. Halse played baseball with the University of Minnesota and was slated to play with St. Paul in the American Association. But the offer of a Colt contract kept him in town and he has decided to cast his lot with the Richmond club for the season.

Wallace McKenna, business manager of the Lynchburg Cardinals, said the Red Birds to date have arranged four exhibition games, opening with the University of Virginia April 15. The following day the Cardinals will meet the Camp Lee Travelers and on April 18 Hampden-Sydney College will be the opponents. The fourth game will see Langley Field meeting the Cards.

McKenna further stated that 26 men are now under contract to the Cardinals, and only five men are unsigned. Spring training will open Wednesday, April 5. Training with Lynchburg will be Allentown and Johnson City and between the three of them they hope to have about 100 players on hand. The latter two clubs are St. Louis Cardinal farm aggregations.

Returning from last year's team will be George Pratt, catcher; Bob Erps, shortstop; Henry Koch, a pitcher; Leroy Nichols, an outfielder, and Herman Neuberger, also a hurler. The Cards also have three men who have been discharged from the Army. One, John Lucas, an outfielder, has always hit above the .300 mark and McKenna believes he will be a power in the batting department this year.

At Newport News, which was awarded the Durham (N. C.) franchise owned by the Brooklyn Dodgers, Jake Pitler will be whopping his team into shape in the next couple of weeks. He has about 40 players from which to shape a team. As yet, Pitler has not announced his exhibition schedule but has plenty of prospective opponents in the Army and Navy teams quartered in the Peninsula area.

17 Events Slated For Yacht Racing

New London, Conn., March 27 (AP).—The Intercollegiate Yacht Racing Association has announced its spring dinghy racing schedule calling for 17 events, beginning April 9 and ending with its eighth annual National Championships on May 21.

The schedule:

April 9, Greater Boston championship for the Rudolf O. Oberg Trophy, Charles River Basin; U. S. Coast Guard Academy vs. Yale, New London; U. S. Naval Academy vs. Stevens, Annapolis, Md.; 15, Haverford vs. U. S. Naval Academy, Annapolis; 16, Brown vs. U. S. Coast Guard Academy and U. S. Coast Guard vs. Stevens, New London; U. S. Naval Academy vs. Yale, New London; 22, U. S. Coast Guard Academy vs. U. S. Naval Academy, New London; 23, Eastern championship, New London; New England associate member championship for the Intercollegiate Trophy, Charles River Basin; 30, Spring Open Invitation for Boston Dinghy Club Challenge Cup, Charles River Basin.

May 6-7, New England championship for U. S. Coast Guard Academy Bowl, New London; Middle Atlantic championship for the America Trophy, Annapolis; 13, MIT vs. U. S. Naval Academy, Annapolis; 14, Brown University Yacht Club's invitation spring regatta for Lucien Sharpe Memorial Trophy, Seekonk River; Stevens vs. Yale, City Island, Long Island Sound; 20-21, national championship for Henry A. Morss Memorial Trophy, Charles River Basin; 26, round robin, U. S. Coast Guard Academy; MIT, Harvard and Yale, New London.

"SORRY SIR... We're temporarily out of LA PALINAS"

We're doing our utmost to keep your dealer supplied with your favorite cigars. Because our boys overseas are calling for so many La Palinas and skilled cigar workers are so scarce these days . . . we simply can not keep up with the demand here at home. Please be patient. This condition is only temporary. Your dealer will probably get a fresh shipment of La Palinas soon. Meanwhile, keep asking for La Palina cigars. A bit hard to get at times . . . but *certainly worth waiting for!*

HELP SPEED VICTORY! BUY MORE WAR BONDS

LA PALINA
THE FINEST SMOKE YOU EVER HAD

ALL SIZES 10c to 3 for 50c

A MAN'S WHISKEY

Blended Whiskey • 86 Proof
67½% Grain and Cane Products Neutral Spirits
The Lansdowne Distillery
Havre de Grace • Md.

Lansdowne Reserve

Washington Distributor:
FORMAN, INC.
1460 Oakie St. N.E.

BE RIGHT—DRINK LIGHT
KING
Light as a Whisper... Flavor at its Finest

BUY WAR BONDS

Because our distillery is devoted exclusively to alcohol for war, you may not find King Whisky every time you ask. Please try again as we ship regularly to the trade.

KING BLACK LABEL
Blended Whisky, 86 proof. The straight whiskies in this product are 57 months or more old. 40% straight whiskies; 60% grain neutral spirits.

BROWN-FORMAN DISTILLERS CORPORATION
At Louisville in Kentucky

What's Going On And Where

Entertainment for Servicemen and Women

Free tickets for movies, concerts, dances and lectures. Servicemen's Ticket Booth, E st. and Pennsylvania ave. nw., 4 to 6:30 p. m.

Pepsi-Cola Center for armed forces of the United Nations, canteen, checking, showers, lounge, voice recordings, 13th and G sts. nw., all day.

Stage Door Canteen, Belasco Theater, Cal Gifford Orchestra, 7 to 8 p. m.; Starboard Band, 8:15 to 10:15 p. m.; Sasha Lucas Orchestra and Show, 10:15 to 10:45 p. m.; Gayety Theater Show, 11:15 p. m.

Walsh Club for Warworkers, rear 1523 22d st. nw., 3 to 10 p. m. Service personnel welcome.

Navy Wives Club, YMCA, 1736 G st. nw., 1:30 p. m.

Badminton, Roosevelt Center, 13th and Upshur sts. nw., 6:30 p. m.

Newcomers' night, personalized clinic, dancing class, YWCA, 17th and K sts. nw., 7:30 p. m.; dancing with servicemen, 9 p. m.

Toastmasters Club, YMCA, 1736 G st. nw., 8 p. m.

Play rehearsal, Salvation Army USO, 801 Market space nw., 8 p. m.

Square dancing, Potomac Hostels, 819 16th st., 8 p. m. (30 cents).

Rhoads Service Club dance, 1314 4th st. sw., 8 p. m.

Servicemen's Club No. 1 dance, 306 9th st. nw., 8 p. m.

Washington Chapel dance, 16th and Columbia rd. nw., 8 p. m.

Bowling, Salvation Army USO, 8th and Market space nw., prizes, 8 p. m.

Music of the Masters, Calvary Baptist Church, 8th and H sts. nw., 8 p. m.

Washington Civic Orchestra, Washington Choral Society, Central Center, 13th and Clifton sts., 8 p. m.

Variety Club, Mount Vernon Place Methodist Church, 9th and Massachusetts ave. nw., 8 p. m.

Games, dancing, group singing, Foundry Methodist Church, Letts Building, 16th and P sts. nw., 8:30 p. m.

Friendship House dance, 619 D st. se., 8:30 p. m., orchestra.

Northeast USO square dance, 10th and Massachusetts ave. ne., orchestra, 8:30 p. m.

Dance, Officers Service Club, Burlington Hotel, orchestra and hostesses, 8:30 p. m.; men and women officers invited.

Informal dancing, YWCA, 17th and K sts. nw., 9 p. m.

Bingo and prizes, Salvation Army USO, 801 Market space nw., 9 p. m.

Entertainment for Civilian Warworkers

Walsh Club for Warworkers, rear 1523 22d st. nw., 3 to 10 p. m.

U. S. Soldier's Home Orchestra, "Evening Hour" concert, Stanley Hall, 5:30 p. m.

Howard University Choir, Andrew Rankin Memorial Chapel, 7 p. m.

Howard University Band, Spaulding Hall, 7:30 p. m.

Classes

Victory garden course, lecture and slides on insect control, South Agriculture Building, and tour of entomology exhibits, Room 430, U. S. National Museum, 2 p. m.

Spanish, advanced class, servicemen free, Thomson Center, 12th and L sts. nw., 7 p. m.

Ceramics, Friendship House, 619 D st. se., 7 p. m.

Sewing and make over, Langley Center, 1st and T sts. ne., 7 p. m.

Piano lessons, Servicemen's Club No. 1, 306 9th st. nw., 7:30 p. m.

Home nursing, Walsh House, 2020 Massachusetts ave. nw., 7:30 p. m.

Rhythmic dancing and exercise class, girls' gym; archery, boys' gym, Central Center, 13th and Clifton sts., 7:30 p. m.

Beginners' social dancing, Mah-Jongg, drama, Roosevelt Center, 13th and Upshur sts., 8 p. m.

Dancing, Masonic Center, 13th and N. Y. ave. nw., 8 p. m.

Bridge, Central Center, 13th and Clifton sts., 8 p. m.

Spanish, beginners' class, Polish and Gaelic, Washington Stamp Collectors Club, Thomson Center, 12th and L sts. nw., 8 p. m.

Social and South American dancing, Langley Center, 1st and T sts. ne., 8 p. m.

Office Civilian Defense, Mayflower, 9:30 a. m.

Meetings

Federal Bar Association, Mayflower, 5:30 p. m.

Society of American Bacteriologists, Washington Branch, George Washington University School of Medicine, 1335 H st. nw., 8 p. m.

Collectors Club, Branch 5, SPA, Thomson Community Center, 12th and L sts. nw., 8 p. m.

American Forum of the Air, Shoreham, 9:30 p. m.

Luncheons and Dinners

Civitan Club, Mayflower, 12:30 p. m.

Office Civilian Defense, Mayflower, 12:30 p. m.

Lions Club Directors, Mayflower, 12:30 p. m.

Optimist Club, Mayflower, 12:30 p. m.

Washington Alumni Chapter of Sigma Chi, O'Donnell's Restaurant, 12:30 p. m.

Business Economists Institute, U. S. Chamber of Commerce, Statler, 12:30 p. m.

Died

BONHAM, WILLIAM ALBERT. On Saturday, March 25, 1944, at his residence, 3483 Holmead pl. nw., WILLIAM ALBERT BONHAM, beloved husband of Mira L. Bonham, brother of Mrs. G. C. D. Townshend and Robert L. Bonham, and uncle of Mrs. John M. Stoy and Robert L. Bonham, jr., USN. Services at the S. H. Hines Co. funeral home, 2901 14th st. nw., on Tuesday, March 28, at 1 p. m. Interment Arlington National Cemetery.

BOYKIN, MARGARET GETTY. On Sunday, March 26, 1944, at her residence, 1630 17th st. nw., MARGARET GETTY BOYKIN, beloved wife of the late James C. Boykin. Services at the S. H. Hines Co. funeral home, 2901 14th st. nw., on Tuesday, March 28, at 3 p. m. Interment Rock Creek Cemetery.

CRAGIE, GEORGE S. On Saturday, March 25, 1944, GEORGE S. CRAGIE of 1351 Meridian pl. nw., beloved husband of Mary E. Cragie and father of George S. Cragie, jr., and Mary Louise Cragie, Mrs. Georgia Lee Shaw and Mrs. Elizabeth Gotts. Services at the S. H. Hines Co. funeral home, 2901 14th st. nw., on Tuesday, March 28, at 11 a. m. Interment Prospect Hill Cemetery.

DENNIS, NELLIE. On Sunday, March 26, 1944, NELLIE DENNIS, wife of the late John Dennis and sister of John L. Fielding of Warrenton, Va. Services at the S. H. Hines Co. funeral home, 2901 14th st. nw., on Tuesday, March 28, at 12 noon. Interment Warrenton Va.

DROOP, EDWARD H. On Saturday, March 25, 1944, at his residence, 5207 Colorado ave. nw., EDWARD H. DROOP. Remains resting at Hysong's funeral home, 1300 N st. nw. Services at 10:30 a. m. Tuesday, March 28, at the Church of the Transfiguration, 14th and Gallatin sts. nw. Interment private.

HENDERICK JOHN THILMAN. On Sunday, March 26, 1944, at his residence, 2443 Kalorama rd. nw., JOHN THILMAN HENDERICK, husband of Elizabeth Graff Henderick and brother of Mrs. Edgar D. Edmonston, David S. Henderick, Mrs. Helen H. McKenna and Lady Lillian Pascoe Rutter. Services at the above address on Tuesday, March 28, at 3:30 p. m. Interment private.

JENNINGS, JOSEPH NORMAN. On Friday, March 24, 1944, at Gallinger Hospital, JOSEPH NORMAN JENNINGS, husband of Sally Ann Jennings, father of Mrs. Edward F. Brannon, Joseph Norman Jennings 2d; brother of Kenneth C. Jennings and Mrs. W. B. Singleton. Private funeral services at Chambers funeral home, 1400 Chapin st. nw., Tuesday, March 28, at 1 p. m. Interment Fort Lincoln Cemetery.

NUSSBAUM, EDGAR M. On Sunday, March 26, 1944, EDGAR M. NUSSBAUM of 8700 49th ave., Berwyn, Md., beloved husband of Elsie Nussbaum and father of Warren M. Nussbaum and Mrs. Erma McCracken. Services at the S. H. Hines Co. funeral home, 2901 14th st. nw., on Wednesday, March 29, at 1 p. m. Interment Fort Lincoln Cemetery.

NORTON, FRANK H. On Sunday, March 26, 1944, FRANK H. NORTON. Services at Chambers funeral home, 517 11th st. se., on Tuesday, March 28, at 11 a. m. Interment George Washington Memorial Park Cemetery.

RAUSCHER, PAUL JOSEPH. On Saturday, March 25, 1944, at his residence, 3514 Northampton st. nw., PAUL JOSEPH RAUSCHER, beloved husband of Edna M. Rauscher, and brother of Carl B. Rauscher. Funeral services will be held at the above residence on Tuesday, March 28, at 2:30 p. m. Interment Rock Creek Cemetery. Relatives and friends invited.

SEAVERS, M. SOPHE. On Saturday, March 25, 1944, at her residence, Franklin ave., Hillandale, Md., M. SOPHE SEAVERS, beloved wife of Lafayette Seavers. Services at the above residence on Tuesday, March 28, at 10:30 a. m. Interment Glenwood Cemetery.

SHUSTER, CAROLINE VON T. On Sunday, March 26, 1944, at her residence, 1601 16th st. nw., CAROLINE VON T. SHUSTER, wife of the late William M. Shuster. Funeral from V. L. Speare & Co. funeral home, 1009 H st. nw., on Tuesday, March 28, at 11 a. m. Interment private at Oakhill Cemetery. Please omit flowers.

TREXLER, JAMES W. On Friday, March 24, 1944, JAMES W. TREXLER, son of the late Samuel and Sarah Trexler. He is survived by eight nieces and three nephews. Services at Chambers funeral home, 1400 Chapin st. nw., on Tuesday, March 28, at 11 a. m. Interment Cedar Hill Cemetery.

WYNE, BERYL BEAUMONT. Suddenly, on Saturday, March 25, 1944, at Emergency Hospital, BERYL BEAUMONT WYNE, sister of Mrs. George W. Kennedy, Mrs. Francis R. Deits and Claude D. Eastman. Friends are invited to call at Gawler's, 1756 Pa. ave. nw., where services will be held on Tuesday, March 28, at 2 p. m. Interment Rock Creek Cemetery.

Goodyear Sales Reach Record $760,491,044

Board Chairman P. W. Litchfield of the Goodyear Tire & Rubber Co., yesterday termed 1943 a year "of record-breaking accomplishments" for Goodyear.

"The volume of our war production reached a total dolar value of $760,491,044, which was an increase of 68 per cent over 1942," Litchfield said in the annual sotckholders' report.

"Compare the 1943 dollar volume with that of 1939, which was $200,101.704, and the remarkably increased tempo of production becomes even more impressive."

Previously Goodyear reported 1943 net profit of $21,479,048, before renegotiation, against $14,370,911 for 1942 after renegotiation.

"Of profound significance," said Litchfield, "was the Goodyear record of 1943 in the field of synthetic rubber. This record was highlighted by the completion of three large, new polymerization plants, organization of the personnel to operate them and bringing them into actual production."

Government-owned and Goodyear-operated synthetic rubber factories, located in Akron, Los Angeles and Houston, Tex., have a minimum theoretical capacity of 150,000 tons per year.

Business Briefs Of D. C. Interest

Loan League to Meet

The southeastern conference of the United States Savings and Loan League, embracing the District of Columbia and States south of the Ohio River and east of the Mississippi River, wll convene in Richmond today for the annual meeting.

The expected assembly of 250 persons will hear several addresses on loan problems, and will conclude the meeting with a general discussion on postwar problems Wednesday. A Washington delegation headed by Clarence Kefauver will attend.

Latest Earnings Statements

Baltimore & Ohio Railroad Co. yesterday reported February net operating income of $7,088,634, a decrease of $1,887,476 as compared with the same month last year.

Pennsylvania Railroad Co. reported February net operating income of $6,571,800, an increase of $2,026,872.

Southern Railway Co. reported February net operating income of $2,844,347, compared with $2,822,106 in the corresponding month last year.

American Airlines, Inc., reports et profit for 1943 of $3,192,969, equal to $5.18 a common share after preferred dividends, compared with $3,851,714 in 1942, which included $834,846 from the sale of flight equipment. Excluding this nonrecurring profit item, per share earnings for 1942 were $4.88. The company reports establishment, in a little over a year, of overseas crossings on regular schedules comparable to those maintained in the United States.

Webster Eisenlohr, Inc., cigar manufacturers, report 1943 net profit of $580,137, equal to $1.40 a share on the common stock. This compared with $235,751, or 49 cents a share in 1941.

Columbia Gas & Electric Corp. shows consolidated net income for the year ended December 31 of $10,894,428, equal after preferred dividends to 36 cents a common share, compared with revised net income for 1942 of $10,824,067, or 36 cents a share.

The Crane Co., makers of valves and fititngs, reported net profit for 1943, after appropriation of $4,500,000 to reserve the contingencies, of $6,909,382, equal to $2.53 a common share, compared with $4,824,603 or $1.64 a common share originally reported for 1942. Noting that 1943 earnings were shown before provision for renegotiation, the company said 1942 profits had been reduced to $3,962,927 by such adjustments.

Local Produce

Eggs and Live Poultry

(Prices paid net f. o. b. Washington.)

EGGS—Market steady; prices paid for Federal-State graded eggs received from grading stations (March 27): Whites, browns, mixed: U. S. grade A, large, 36@37, average 37; U. S. grade A, medium, 30@32, average 32; U. S. grade B, large, 33@34, average 34. Current receipts: Nearby ungraded eggs, whites and mixed colors, 28@29. Receipts, Government-graded eggs, 673 cases.

LIVE POULTRY—Market firm; receipts and sales of insufficient volume to determine prices.

Fruits and Vegetables

(Sales on wholesale market in less-than-carlot quantities.)

CABBAGE—Market steady; Florida, 50-lb. sacks, domestic round type, 1.25@1.50.

CARROTS—Market steady; Los Angeles crates, bunched: California, 4.00@4.50; fair condition, 3.75; Texas, 3.25@3.50.

POTATOES—Market steady. Old stock: U. S. 1, Maine, Katahdins, 100-lb. sacks, 3.00@3.25; fair condition, 2.75; 50-lb. sacks, 1.45@1.50; 100-lb. sacks, U. S. 1; Round whites, New York, 2.75@2.90; Pennsylvania, 2.75; Nebraska, 50-lb. sacks, Bliss Triumphs, U. S. 1, size A, 2.25@2.35; Idaho, 100-lb. sacks, Russet Burbanks, U. S. 1, 4.00@4.25. New stock: Florida, 50-lb. sacks, Bliss Triumphs, U. S. 1, 3.50.

SWEET POTATOES—Market steady; North Carolina, bushel baskets, U. S. 1; Nancy Halls and Puerto Ricans, 4.00@4.25; fair condition, 3.00@3.50.

TOMATOES—Market steady; Florida, lug boxes, green ripes and turning, wrapped, all sizes, 4.25@5.25; repacked, 10-lb. cartons, 2.00@2.50.

ASPARAGUS—Market steady; express receipts light; pyramid crates, dozen bunches, green: South Carolina, all sizes, 3.00@6.00, mostly 4.00@5.00; California, select and extra select, 9.50@10.00.

APPLES—Market steady; Maryland, Pennsylvania, Virginia and West Virginia, bushel baskets and Eastern crates, U. S. 1: Staymans, 2-2¼ inches, 2.50@2.75; 2¼-2½ inches, 3.75@4.00; 2½ inches and larger, 3.95@4.20; Yorks, 2-inch minimum, 2.50@2.75; 2¼-inch minimum, 3.75@4.00; 2½ inches and larger, 3.85@4.10; Winesaps, 2-2¼ inches, 3.00@3.25; 2¼ inches and larger, 3.96@4.21; Romes, 2¼-inch minimum, 3.75@4.00; 2½-inch minimum, 3.79@4.20; Delicious, 2-2¼ inches, 3.00@3.50; 2¼ inches and larger, 3.79@4.21; Golden Delicious, 2-2¼ inches, 3.00@3.25; 2¼ inches and larger, 3.79@3.96; Ben Davis, 2¼ inches and larger, 3.50@3.75.

GRAPEFRUIT—Florida, as to size, combination grade, wire-bound boxes, Duncans, Indiana River Section, 3.75@4.00; other sections, 3.25@3.50; seedless, 3.25@3.50; Texas, all sizes, combination grade, wire-bound boxes, Foster Pinks, 4.75@5.00.

ORANGES—Florida, as to size, combination grade, wire-bound boxes, color added, Pineapples, 4.00@4.25; Valencias, 4.50@5.00; fair quality, 4.00@4.25; Pineapples, crates, Cuba via New York City, 24s, 11.00.

Government Bonds

Sales		High	Low	Last
7	2½s, '69-6 Dec.	100.5	100.3	100.3
6	2½s, '59-56	100.6	100.6	100.6
2	2½s, '69-64	100.5	100.5	100.5
3	2½s, '70-65	100.7	100.7	100.7

New York Stock Market Quotations

By the Associated Press

Total sock sales yesterday, 692,650 shares; previous day, 447,730 shares; week ago, 1,196,210 shares; year ago, $1,999,260 shares; Janauary 1 to date, 58,624,474 shares; year ago, 75,985,139 shares; two year ago, 29,220,589 shares.

Dow-Jones Stocks

New York, March 27—

	Open.	High.	Low.	Close.	
30 ind.	139.49	139.67	138.99	139.12	—0.07
20 rails.	40.21	40.37	39.93	39.99	—0.14
15 utils.	23.40	23.45	23.29	23.35	—0.11
65 stocks	50.33	50.43	50.10	50.16	—0.09

Transactions in stocks used in averages today: Industrials, 36,400; rails, 57,130; utilitites, 23,900; 65 stocks, 117,430.

	Sales. Add 00	High	Low	Close	Net Ch'ge
Abbott Lab	6	58¼	58	58¼	+¼
Adams Express	2	11⅜	11¼	11⅜	....
Adams-Millis	1	29⅞	29⅞	29⅞	+⅛
Addressog-Mult	1	21	21	21	—¼
Air Reduction	5	42	41⅞	41⅞	....
Alaska Juneau	12	5⅞	5⅝	5⅝	—⅛
Alleghany Corp	75	2⅜	2¼	2¼	....
Alleghany pr pf	8	53	52¼	52¼	—¾
Alleg Lud Stl	5	26⅜	26	26	—⅝
Allen Industries	2	10¾	10¾	10¾	....
Al Chem & Dye	2	145½	145¼	145¼	+¼
Allied Mills	74	35¼	34⅝	35	+¼
Allied Stores	2	16¾	16½	16¾	+¼
Allied St pf	1	100	100	100	....
Allis-Ch Mfg	12	36⅜	36¼	36⅜	+⅛
Alpha P Cem	1	17⅞	17⅞	17⅞	....
Amal Leather	1	3	3	3	....
Am Ag Ch Del	3	30⅜	29⅞	29⅞	—⅝
Am Airlines	8	64⅝	64	64	—1¾
Am Bank Note	6	18	17¾	17¾	—¼
Am Bosch	6	13¾	13½	13½	+⅛
Am Brake Shoe	1	38⅜	38⅜	38⅜	+¼
Am Cable & Rad	23	9⅛	9	9	....
Am Can	1	86¾	86¾	86¾	—¼
Am Car & Fdy	43	37¼	35½	36⅛	—1⅜
Am C & F pf	1	78¾	78¾	78¾	—½
Am Ch & Cable	2	24⅞	24⅞	24⅞	+¼
Am Crystal Sug	5	14⅝	14½	14⅝	+⅛
Am Encaus Tiling	2	2½	2½	2½	—⅛
Am Export L	3	27¾	27½	27¾	+¼
Am & For Pow	3	5½	5½	5½	....
Am & F P $6 pf	1	78	78	78	—¼
Am F & P 2 pf	18	23⅝	23	23	—¼
Am-Hawaii SS	5	35½	35½	35½	+½
Am Hide & Leath	1	3⅞	3⅞	3⅞	—⅛
Am Home Prod	5	65½	65	65½	—⅛
Am Ice	55	7⅛	6⅞	7	+⅛
Am Ice pf	3	72	71	71	—1
Am Internat	7	8⅛	8	8⅛	—⅛
Am Invest Ill	1	7	7	7	+⅛
Am Locomotive	28	18⅞	18¼	18½	—¼
Am Locomoti pf	4	91¼	91	91¼	+⅞
Am M & Fdy	8	15¾	15⅝	15⅝	....
Am Metal	3	21¼	20⅞	20⅞	....
Am Pow & Lt	4	2⅝	2½	2⅝	+⅛
Am P&L $6 pf	10	51	49½	50¼	—¾
Am P&L $5 pf	14	47	46⅛	46⅛	—1
Am Rad & S S	27	9⅞	9¾	9⅞	....
Am Roll Mill	8	14	13¾	14	+⅛
Am Smelt & R	3	38	37⅞	38	+⅛
Am Snuff	2	42	42	42	—¾
Am Stl Fdrs	2	25¾	25⅝	25¾	+⅛
Am Stores	3	15¾	15⅝	15⅝	+⅛
Am Stove	3	21⅜	21¼	21¼	—¼
Am Sugar Ref	1	33⅛	33⅛	33⅛	—⅛
Am Sumat Tob	1	27⅝	27⅝	27⅝	—⅛
Am Tel & Tel	4	157½	157⅜	157½	+⅛
Am Tobacco	1	61¾	61¾	61¾	—⅜
Am Tob B	3	62¾	62⅝	62¾	+½
Am Type Fdrs	14	10⅞	10¾	10¾	—⅛
Am Viscose	4	45½	45	45	—½
Am Wat Wks	9	7¾	7¾	7¾	....
Am Woolen	1	8⅜	8⅜	8⅜	....
Am Zinc L&S	1	4¾	4¾	4¾	....
Anaconda Cop	18	26¾	26⅝	26½	+⅛
Anchor Hock Gl	5	25¼	25	25	....
Arch-Dan-M	2	48⅝	48½	48⅝	+⅛
Arm Ill	12	5⅝	5½	5⅝	....
Arm Ill pr pf	1	85	85	85	....
Armstrong Cork	1	37¼	37¼	37¼	....
Artloom Corp	1	9⅞	9⅞	9⅞	....
Atch T & S F	24	67½	67	67	+¼
Atch T&S F pf	4	90	89¾	89¾	—¼
Atl Coast Line	7	38⅛	38	38	—¼
Atl Refining	8	29⅛	29	29	—¼
Atlas Corp	4	13⅛	13⅛	13⅛	—⅛
Aust Nichols	1	8	8	8	....
Aviation Corp	22	4	3⅞	4	....
Bald Loco ct	26	20⅜	19⅞	19⅞	—⅜
Balt & Ohio	32	8⅞	8⅝	8⅝	....
Balt & Oh pf	69	16⅜	15¾	15⅞	+⅛
Bangor & Ar	2	11⅛	11	11⅛	+⅛
Barnsdall Oil	6	17½	17⅜	17⅜	—⅛
Bath Ir Wks	7	18	17⅞	18	....
Beatrice Cream	2	34	33½	34	+½
Beech Airc	1	9¼	9¼	9¼	....
Belding-Hem	1	10⅞	10⅞	10⅞	—⅛
Bell Airc	2	13	12⅞	12⅞	—⅛
Bendix Aviat	5	37⅜	37	37¼	+¼
Benef Ind Ln	1	18¼	18¼	18¼	+¼
Best & Co	1	39⅛	39⅛	39⅛	....
Best Foods	15	19⅛	18⅞	18⅞	—⅛
Beth Steel	6	60	59⅝	59⅝	....
Beth Steel pf	2	117½	117½	117½	....
Bigelow-Sanf	3	41	40½	41	+½
Blaw-Knox	4	9	9	9	....
Bliss & Laugh	2	17½	17¼	17½	+¾
Boeing Airplane	10	15⅝	15⅜	15⅝	+⅛
Bohn Al & Br	2	49¾	49¾	49¾	—¼
Bond Strs	1	35	35	35	—¼
Borden Co	13	30⅛	30¼	30¼	—⅛
Borg-Warner	3	36¾	36⅝	36¾	+½
Boston & Me	4	5	4⅞	4⅞	—⅛
Braniff Airw	2	15¼	15¼	15¼	—¼
Bridgeport Br	8	10⅛	9⅞	10⅛	+⅛
Briggs Mfg	14	31¾	31½	31½	—¼
Briggs & Strat	1	42½	42½	42½	—¼
Bklyn Un Gas	4	20	20	20	—¼
Brown Shoe	1	42½	42½	42½	....
Bruns-Balke	1	18⅞	18⅞	18⅞	....
Bucy-Erie	5	9¾	9⅝	9⅝	....
Budd Mfg	4	7⅛	7⅛	7⅛	....
Budd Wheel	3	8¼	8⅛	8¼	....
Buffalo Forge	2	18⅞	18⅞	18⅞	....
Bulova Watch	6	33	33	33	+¼
Burling Mills	5	29	28¾	28⅞	+⅛
Burr Add Mach	14	13	12⅞	12⅞	—⅛
Bush Terminal	4	5⅛	5	5	....
Butler Bros	11	10⅛	10⅛	10⅛	+⅛
Butte C & Z	2	3⅛	3⅛	3⅛	—⅛
Byers (AM) Co	3	14½	14¼	14½	+⅛
Calif Packing	6	28⅛	27⅞	28	+⅛
Cal Z-Lead	4	⅜	⅜	⅜	—⅛
Calumet & Hec	9	6⅞	6⅝	6⅝	—⅛
Campbell Wyant	4	17⅞	17⅞	17⅞	—⅛
Can Dry G Ale	13	27⅛	27	27	—⅛
Canadian Pacif	11	9⅜	9¼	9⅜	....
Cannon Mills	2	44	43¾	44	....
Carpenter Stl	1	29⅛	29⅛	29⅛	+⅛
Carrier & Gen	1	4⅞	4⅞	4⅞	....
Carriers & Gen	1	4⅝	4⅝	4⅝	....
Case (J I) Co	2	36¾	36⅜	36⅜	....
Caterpil Tractor	3	49½	49¼	49½	+½
Celanese Corp	6	36¾	36½	36½	—⅝
Celotex Corp	3	11⅞	11¾	11⅞	—⅛
Cent Aguirre	7	21⅛	21	21⅛	—⅛
Cent Foundry	21	3	2⅞	2⅞	—⅛
Cent R R N J	3	13¼	13	13	—¼
Cent Violeta Sug	2	24½	24½	24½	—¾
Cerro de Pas	2	33⅛	33⅛	33⅛	....
Cert-teed Prod	2	5½	5½	5½	—⅛
Chain Belt	1	18½	18½	18½	—⅜
Champ Pap & F	1	25	25	25	....
Checker Cab	1	32½	32½	32½	—1½
Ches & Ohio	34	46⅞	46¾	46¾	....
Ches Corp	14	8⅞	9⅝	8¾	—⅛
Chi & E Ill A	40	18⅝	18¼	18½	+¼
Chi Great West	24	7½	7¼	7¼	....
Chi Grt W pf	6	24½	24⅛	24¼	—⅛
Chi Mail Order	3	17¾	17½	17½	—½
Chi & N W pf	15	55⅜	55	55⅛	—¼
Chi Pn T cv pf	3	40⅝	40½	40⅝	+½
Childs Co	16	2⅜	2¼	2⅜	+⅛
Chrysler Corp	8	84⅞	84¼	84¼	—¼
City Ice & Fuel	2	17¼	17¼	17¼	....
City Stores	2	8⅛	8⅛	8⅛	+⅜
Clark Equip	1	39	39	39	—½
Climax Molby	11	36	35½	35½	....
Cluett Peabody	9	36⅜	36	36	—⅜
Colgate-Palm-P	2	26¾	26½	26¾	—⅛
Collins & Aik	1	28⅝	28⅝	28⅝	+⅛
Col Fuel & Ir	2	16¼	16	16	+⅛
Colum Brdcst A	2	29⅛	28⅞	28⅞	+⅛
Colum Brdcst B	1	29	29	29	....
Colum G & El	36	4⅞	4¾	4¾	—⅛
Colum Pict	7	19⅛	18⅝	18⅝	....
Colum Carbon	1	90	90	90	—½
Coml Credit	10	41⅛	40⅞	41	—⅛
Coml Inv Tr	2	44¼	44⅛	44¼	....
Coml Solvents	5	15⅝	15⅜	15⅜	—⅛
Comwlth & Sou	44	¾	11/16	¾	....
Com & Sou pf	2	83¼	82¾	82¾	—¾
Comwlth Ed	20	25⅜	25⅜	25⅜	—⅛
Conde Nast	1	10⅛	10⅛	10⅛	+⅛
Consol Cigar	3	25½	25¼	25¼	—½
Cons Copperm	2	3⅞	3¾	3¾	—⅛
Cons Edison	37	22⅜	22⅛	22¼	—⅛
Cons Edis pf	1	105⅞	105⅞	105⅞	+⅜
Con Film Ind	17	4	3⅞	4	+⅛
Cons F Ind pf	6	19½	19⅜	19½	—⅛
Cons Laundries	3	9⅞	9¾	9¾	—⅛
Cons Nat Gas	19	28	27⅞	27⅞	—⅛
Con RR Cuba pf	2	15	15	15	+⅛
Cons Vultee	15	14⅜	13⅞	14	—⅛
Cons Vultee pf	1	20⅝	20⅝	20⅝	....
Consol Coal	8	15⅞	15¾	15¾	—⅜
Container Corp	17	23½	23⅜	23½	+¼
Cont Bak	3	9⅛	9	9	....
Cont Bak pf	1	108⅛	108⅛	1080⅛	+⅛
Cont Can	4	37½	37½	37½	....
Cont Ins	6	45⅜	45	45	—½
Cont Motors	22	5⅞	5¾	5⅞	....
Cont Oil Del	3	32¼	32	32	—¼
Cooper Bess	2	14⅜	14	14⅜	+⅜
Cooper Bess pf		42	42	42	....
Copperweld Stl	5	12½	12¼	12¼	—¼
Corn Prod	6	57	56½	56½	—⅜
Cornell-Dub El	6	18½	18⅛	18¼	—½
Coty Inter	3	2¾	2¾	2¾	+⅛
Crane Co	11	20½	20¼	20¼	—⅛
Cream of Wh	1	23⅜	23⅜	23⅜	+⅛
Crosley Corp	1	19½	19½	19½	....
Crown Cork&S	1	34	34	34	....
Crown Zeller	12	17¼	17	17¼	+⅛
Crucible Stl	3	31⅞	31⅜	31⅜	+⅛
Crucible Stl pf	1	79¼	79¼	79¼	+¼
Cuban-Am Sug	2	12⅞	12⅞	12⅞	+⅛
Cudahy Pack	2	27	26¼	26¼	—¼
Cuneo Press	1	24¼	24¼	24¼	+¼
Curtis Publish	26	6⅛	6	6	....
Curt Pub pr pf	1	42¾	42½	42¾	—½
Curtiss-Wright	11	5⅝	5⅝	5⅝	....
Curtiss-Wr A	4	17⅛	17	17	....
Cutler-Ham	4	23¼	23¼	23¼	—¼
Davison Chem	2	14⅛	14⅛	14⅛	—⅛
Decca Records	3	26	25⅝	25¾	—⅛
Deere & Co	7	40⅝	40⅛	40⅛	—¼
Deere & Co pf	6	33⅛	32¾	32¾	—¼
Del & Hudson	51	31¾	30½	30½	....
Del Lack & W	45	9⅝	9¼	9¼	—⅛
Detroit Edison	6	19¾	19⅝	19¾	+¼
Diamond Match	1	31⅞	31⅞	31⅞	—⅛
Diam Match pf	1	38⅜	38⅜	38⅜	—⅛
Diam T Motor	2	14⅜	14⅜	14⅜	—⅜
Dist Corp -S	121	35⅞	34⅝	35⅛	+1¼
Doehler Die Cas	3	40½	40½	40½	—¼
Dome Mines	9	22⅜	22¼	22⅜	....
Douglas Aircraft	4	53½	52⅝	52⅝	—¼
Dow Chem	1	121	121	121	+1½
Dresser Mfg	2	31½	31⅛	31½	+¼
Dunhill Int	75	12⅛	11⅞	12	+⅛
Du Pont de N	16	145	144	144	....
Eagle Pich Ld	3	11⅛	11⅛	11⅛	+¼
Eastern Air L	4	37⅝	37	37	—¾
East Roll Mill	1	8¼	8¼	8¼	—⅛
Eastman Kodak	2	165	165	165	+1
El Auto-Lote	4	39¾	39¼	39¼	—½
Elec Boat	5	10⅛	10⅛	10⅛	....
El Pow & Lt	14	4⅛	4⅛	4⅛	....
El P & L $6 pf	2	85½	85	85	—1¼
El P & L $7 pf	6	91¼	90⅝	90⅝	—½
El Storage Bat	2	41⅞	41⅞	41⅞	—¼
El Paso Nat Gas	1	31⅜	31⅜	31⅜	—⅛
Endicott-John	2	62	61	61	—¾
Eng Pub Serv	21	12	11⅞	11⅞	....
Equit Off Bldg	56	⅜	⅜	⅜	+⅛
Erie R R	2	13¼	13	13	—⅛
Erie R R ct	33	13	12½	12¾	+⅛
Erie R R pf A	3	56	56	56	+¾
Eureka V Clean	4	7⅝	7½	7½	....
Evans Products	1	11⅝	11⅝	11⅝	....
Ex-Cell-O	2	26¼	26¼	26¼	—¼
Exchange Buffet	2	3¾	3¾	3¾	....
Fairbanks Morse	1	37½	37½	37½	+½
Fajardo Sugar	4	24	24	24	....
Farns Tel & R	11	12½	12⅛	12⅛	—⅜
Fed Lt & Trac	6	17¼	17	17	—¼
Fed Mng&Smelt	1	21⅛	21⅛	21⅛	—¼
Fed Mot Truck	24	6¾	6½	6¾	+⅛
Federat D Strs	1	24	24	24	+½
Ferro Enam	5	20	19⅞	20	+½
Fid PFire Ins	4	48⅜	48	48	—⅜
Firestone T&R	2	42½	42½	42½	—⅜
First Nat Strs	1	39½	39½	39½	....
Flintkote	4	23⅝	22⅝	22⅝	....
Follansbee Stl	10	7⅜	7¼	7¼	—¼
Food Fair Strs	2	14	14	14	....
Food Machinery	4	58½	58½	58½	....
Foster Wheeler	24	22⅞	22⅜	2⅜2	—⅜
Freeport Sulph	3	32½	32⅜	32½	+¼
Fruehauf Tra	3	34⅝	34½	34⅝	—⅜
Gabriel Co	4	3⅞	3⅞	3⅞	....
Gair (Robert)	5	3⅜	3⅜	3⅜	+⅛
Gair(Robert) pf	6	15	14⅞	15	+⅛
Gar Wood Ind	3	5⅜	5⅜	5⅜	....
Gaylord Cont	2	14¼	14⅛	14⅛	—⅜
Gen Am Invest	3	12⅜	12⅜	12⅜	....
Gen Am Trans	1	46½	46½	46½	+⅜
Gen Baking	3	8¼	8⅛	8¼	....
Gen Bronze	30	10	9¾	9⅞	+⅛
Gen Elec	10	36¼	35⅞	36	....
Gen Foods	14	42½	42¼	42½	+½
Gen G & El A	20	2⅞	2¾	2⅞	+⅛
Gen Motors	40	57¾	57⅜	57½	+⅛
Gen Out Advert	1	6¾	6¾	6¾	—⅛
Gen Prec Eq	4	20½	20¼	20½	+⅜
Gen Print Ink	3	7⅞	7⅞	7⅞	+⅛
Gen Pub Service	3	1⅜	1⅜	1⅜	....
Gen Ry Signal	1	22½	22½	22½	....
Gen Real&Util	27	1⅞	1⅝	1⅝	—⅛
GenReal&Utilpf	4	73⅛	73	73⅛	+⅜
Gen Refract	12	22⅛	21⅝	22⅛	—¼
Gen Shoe	7	17	16⅞	17	+⅛
Gen Tel	1	25⅜	25⅜	25⅜	....
Gen Time Inst	2	21½	21½	21½	....
Gen T & Rub	5	22¼	21⅞	21⅞	—⅜
Gen T&Rub pf	20	102	102	102	....
Gillette Saf R	9	11⅛	11	11	....
Gimbel Bros	4	13⅞	13¾	13¾	—¼
Glidden Co	9	20½	20¼	20½	+¼
Gobel (Adolf)	149	2⅛	1⅞	2	....
Goebel Brew	6	3⅝	3⅝	3⅝	....
Good (B F)	9	47⅜	47⅜	47⅜	—½
Goody T & R	5	43⅞	43½	43¾	+⅛
Good T&R pf	2	109½	109½	109½	....
Goth Hosiery	6	12⅜	12½	12½	—¼
Graham-P Mot	1	1⅝	1⅝	1⅝	+⅛
Granby C M	2	4⅛	4	4	....
Grand Union	1	16½	16½	16½	—⅛
Granite C S	15	11½	11⅛	11⅜	+⅛
Grant (W T)	1	36	36	36	....
Gt Nor I O ct	4	15¼	15⅛	15¼	....
Gt North R pf	27	32½	31⅞	32¼	+½
Green (H L)	2	47½	47½	47½	+½
Grey Corp	20	20⅞	20⅝	20¾	+⅛
Grum Air En	1	12⅜	12⅜	12⅜	—¼
Guantan Sugar	8	4⅛	4⅛	4⅛	....
Gulf Mob & O	33	14⅛	13½	13½	—⅜
Gulf M&O pf	3	52	52	52	+⅛
Gulf Oil	6	45½	45⅛	45½	—⅛
Hall (WF) Pr	1	16¼	16¼	16¼	+¼
Hamil Watch	1	11⅞	11⅞	11⅞	—⅛
Harb-Walker	4	16⅞	16½	16½	....
Hayes Indust	2	7¼	7¼	7¼	—⅛
Hayes Mfg	1	2⅞	2⅞	2⅞	....
Hercules Mot	4	24½	24¼	24¼	—¼
Hercules Powd	1	79¼	79¼	79¼	—¾
Hersh C cv pf	1	116¼	116¼	116¼	+¼
Holly Sugar	4	15¼	15	15¼	+¼
Homestake M	16	41⅜	40¾	41¼	—⅜
Houd-Hersh B	1	15⅛	15⅛	15⅛	—⅜
Household Fin	1	62¼	62¼	62¼	+1
Houston L&P	7	64¼	63¾	64	+¼
Houston Oil	23	10⅞	10⅜	10¾	....
Hudson & M pf	2	8¼	8¼	8¼	—½
Hud Bay M&S	2	23⅛	23½	23½	....
Hudson Motor	3	9⅞	9¾	9¾	....
Hupp Motor	12	1⅝	1½	1⅝	+⅛
Idaho Power	9	26¾	26⅝	26½	+¼
Illinois Central	34	16⅜	16⅛	16⅜	—⅛
Ill Central pf	2	36½	36½	36½	—⅛
Indust Rayon	1	39¾	39¾	39¾	—¼
Inger-Rand	5	96	95	95	—¼
Inland Steel	1	74½	74½	74½	—⅛
Inspirat C Cop	3	11	10⅞	11	+⅛
Intercon Rubber	5	7⅛	7½	7½	....
Interlake Iron	5	8	8	8	....
Int Bus Mach	2	172½	171	172½	+1½
Int Harvester	4	71	70⅝	70⅝	—¼
Int Min & Ch	11	17⅛	17⅛	17⅛	+⅛
Int Hyd-El A	8	2⅛	2⅛	2⅛	....
Int Mining	4	5¼	5¼	5¼	—⅛
Int Nick Can	46	26⅜	26⅜	26⅜	—⅜
Int Paper	8	15⅛	15	15	....
Int Pap pf	2	74½	74½	74½	....
Int Ry Cen Am	3	9⅝	9½	9½	—⅛
Int Tel & Tel	18	13⅞	13½	13½	—¼
Interst D Strs	2	16⅝	16⅝	16⅝	—¼
Island Crk Coal	2	32	32	32	+¼
Jewel Tea	2	29⅛	29⅛	29⅛	+⅛
Johns-Manv	1	90½	90½	90½	—¼
Jones & L Stl	8	22⅜	22⅜	22⅜	—¼
Jon & L S pf B	2	75½	75¼	75¼	—¼
Kalam St & F	13	18⅛	17¼	17¼	—1¼
Kan City Sou	111	13⅝	12½	13⅝	+1⅛
Kan City Sou pf	6	39	38¼	39	+¼
Kaufmann Dept	1	15⅛	15⅛	15⅛	+⅛
Kel-Hay Wh A	4	21	21	21	—¼
Kel-Hay Wh B	3	15¾	15½	15½	—¼
Kennecott Cop	16	31½	31¼	31½	+⅛
Kimber-Clark	3	34	34	34	—¼
Kresge (S S)	4	23⅞	23¾	23⅞	+⅛
Kroger Grocery	2	34⅞	34¾	34⅞	+¼
Lambert Co	6	28½	28¼	28¼	—¼
Lee Rub & T	1	40⅝	40⅝	40⅝	—⅛
Lehigh C&N	16	9⅞	9⅝	9⅝	—¼
Lehigh Port C	4	23	22⅞	22¾	—¼
Lehigh Val Co	1	1⅝	1⅝	1⅝	—⅛
Lehigh Va Co pf	20	23⅜	22½	22½	—¼
Leh Val RR	9	7	6¾	6¾	—¼
Lehman Corp	2	30⅞	30⅞	30⅞	+¼
Lehn & Fink	2	19	19	19	....
Lerner Stores	6	41	40⅛	41	....
Lib-O-F Glass	2	45	45	45	+2
Libby McN&L	16	7⅝	7½	7½	—⅛
Liggett & MB	1	75¼	75¼	75¼	—¼
Lima Locomot	1	40	40	40	—¼
Lion Oil Ref	2	20⅜	20¼	20¼	....
Liquid Carbon	2	23½	23⅛	23⅛	....
Lockheed Airc	12	17⅜	17⅛	17¼	—⅛
Loew's Inc	2	60⅜	60	60	....
Lone Star Cem	12	43⅞	43¼	43⅞	....
Long-Bell L A	12	11⅜	11⅜	11⅜	....
Loose-Wil Bis	1	30¼	30¼	30¼	....
Lorillard (P)	4	18¼	18⅛	18¼	....
Louis G&S A	1	22	22	22	....
MacAnd & F	53	26½	26¼	26¼	....
Mack Trucks	4	38⅛	38⅛	38⅛	....
Macy (R H)	9	32¼	32⅛	32¼	....
Magma Copper	1	16¾	16¾	16¾	....
Manati Sugar	4	7⅝	7½	7½	....
Maracaibo O E	7	3⅛	3	3⅛	....
Marine Midland	23	6½	6⅜	6½	....
Marshall Field	15	14⅞	14¾	14⅞	....
Martin (G L)	119	20⅝	19⅞	20	+½
Martin-Parry	6	6⅝	6		
Masonite Corp	2	38½	38⅛	38½	
Mathieson Alk	7	21⅛	21	21	
May Dept St	5	56¼	54	54	
Maytag Co	11	6	5⅞	5⅞	
McCall Corp	2	24	24	24⅜	+⅜
McCrory Stores	1	17¾	17⅜	17⅜	
McGraw Elec	1	29¾	29¾	29¾	—¼
McIntyre Porc	3	47	47	47	—½
McKess & Rob	3	22⅞	22⅞	22⅞	+¼
McKess & R pf	1	99¾	99¾	99¾	—¼
McLellan Strs	4	11	10⅞	11	—¼
Melville Shoe	1	32½	32½	32½	—⅜
Mesta Machine	1	28½	28½	28½	+¼
Miami Copper	2	6⅞	6¾	6¾	—⅛
MidCont Pet	1	26⅜	26⅜	2⅜6	—⅛
Minn-HoneyReg	2	81¼	80½	81¼	+¾
Min-Moline	10	7¾	7½	7½	....
Min&St L ry	3	50	49½	49½	—1
Mission Corp	6	21¼	21¼	21¼	—⅛
Mo-Kan-Texas	13	3½	3¼	3⅜	+⅛
Ho-Kan-Texaspf	26	14¼	14	14	—⅜
Mohawk Carpet	1	32½	32½	32½	+⅛
Montgom Ward	6	45¾	45⅝	45⅝	+⅛
Motor Products	1	18	18	18	+⅛
Motor Wheel	1	20⅛	20⅛	20⅛	—⅛
Mullins Mfg B	6	5⅞	5¾	5¾	—⅛
HunsingwearInc	2	23½	23	23½	+1
Murphy (GC)	1	76¼	76¼	76¼	—⅛
Murray Corp	11	10¼	10	10	....
Nabco Liquid	2	¾	¾	¾	....
Nash-Kelvinator	14	12¾	12⅝	12⅜	—⅛
Nat Acme	2	16⅛	16	16	—¼
Nat Auto Fib	2	10¼	10¼	10¼	—¼
Nat Auto F pf	1	11¾	11¾	11¾	+⅛
Nat Biscuit	7	21½	21⅜	21⅛	—⅛
Nat Can	70	16⅞	16½	16⅜	+⅛
Nat Cash Reg	12	29¼	29	29⅛	—⅜
Nat Cylinder G	2	12⅛	12⅛	12⅛	—⅛
Nat Dairy Prod	7	21⅜	21¼	21⅜	+⅛
Nat Dept Stores	3	16	15¾	16	....
Nat Distillers	42	34⅛	33¼	33⅜	
Nat Enam&Stpg	3	28½	28⅜	28⅛	
Nat Gypsum	4	9¾	9⅝	9¾	
Nat Lead	22	22⅞	22¼	22¾	
Nat Mal&Stl Cas	3	19⅝	19¼	19¼	
Nat Oil Prod	3	29⅝	29½	29⅝	
Nat Pow & Lt	33	6⅜	6¼	6⅜	
Natl Steel	2	60⅞	60⅝	60⅝	
Nat Supply	16	14⅛	14⅛	14⅛	
NatSupply$2 pf	6	29	28½	28½	
Nat Tea	1	6	6	6	
Nehi Corp	1	16	16	16	+⅛
Newmont Min	2	29¼	29¼	29¼	
Newport Indust	36	18⅜	17¾	17⅞	
NewptNewsShip	5	14⅜	14½	14⅝	
NewptNewsShpf	1	101	101	101	
N Y Air Brake	1	38	38	38	
N Y Cent RR	105	20⅛	19⅞	19⅝	
NY Chi&StL	9	27¼	26¾	27¼	
NY Chi&StL pf	2	78¼	77¾	78¼	+1
NYC Omnibus	3	26⅝	26½	26½	
NY Ont & W	1	⅛	⅛	⅛	
N Y Shipbldg	3	18⅛	18	18⅛	
No Am Aviatn	2	8⅝	8⅝	8⅝	
North Am Co	10	17¾	17½	17⅝	
N Am Co 6% pf	1	54	54	54	
Northern Pac	35	16⅜	16⅛	16⅜	
Northw Airl	15	23⅝	23⅛	23¼	
Northw Airl rts	48	2⅜	2⅜	2⅜	
Norwalk T&R	1	5⅜	5⅜	5⅜	
Norwich Phar	4	14⅜	14⅜	14⅜	
Ohio Oil	21	19½	19¼	19¼	
Oliver Farm Eq	2	50	50	50	
Omnibus Corp	9	10⅛	10⅛	10¼	
Oppenheim Col	3	13	13	13	
Otis Elev	10	20⅛	20	20	
Owens-Ill Glass	1	57⅛	57⅛	57⅛	
Pac Am Fish	2	12½	12½	12½	
Pac Gas & Elec	6	33⅛	33	33⅛	
Pac Lighting	1	42⅝	42⅝	42⅝	
Pac Mills	4	30⅜	30⅛	30⅛	
Pac Tin Cons	29	5⅛	5⅛	5⅛	
Packard Mot	31	4¼	4⅛	4¼	
Pan Am Airw	16	31⅛	30⅞	31	
Panhandle P&R	19	3⅜	3⅜	3⅜	
Paraffine Cos	1	48	48	48	
Param Pic	22	26⅜	26⅛	26¼	
Park & Tilford	67	86¼	83⅛	86¼	+2⅜
Park U Con M	5	1⅜	1⅜	1⅜	
Parke Davis	11	29⅛	28⅞	28½	
Parmelee Tran	12	7⅜	6⅞	6⅞	
Patino Mines	23	20⅛	19⅞	20⅛	
Penick & Ford	1	55	55	55	
Penn-Cent Airl	6	15	15	15	
Penn Coal & C	18	12⅜	12¼	12¼	
Penn-Dix Cem	1	2½	2½	2½	
Penn-D C pf A	1	40	40	40	
Penn RR	26	29⅝	29⅝	29⅝	
Peoples Drug	2	24¾	24¾	24¾	
Peo Gas L & C	1	61½	61½	61½	
Pepsi-Cola	10	50⅝	50⅜	50¾	
Pere Marquette	1	14⅜	14⅜	14⅜	
Pere Marq pf	5	46¼	46	46¼	
Petrol Corp	1	8⅛	8⅛	8⅞	
Pfeiffer Brew	1	9	9	9	—⅛
Phelps Dodge	7	21⅝	21½	21½	—¼
Phila Elec	4	20	19⅞	19⅞	—⅛
Phila El $1 pf	2	25	24⅞	25	+⅛
Philco Corp	8	30⅛	29½	29½	—⅝
Philip Morris	1	86	86	86	—½
Phillips Pet	7	45⅝	45¼	45¼	—⅝
Pillsbury Flour	5	24	24	24	—⅞
Pitt & W Va	8	16¾	16½	16⅝	+½
Pittsburgh Coal	4	5¾	5⅝	5⅝	....
Pitts Coal pf	1	69	69	69	+½
Pitt Coke & Ir	3	8⅛	8	8	....
Pitt Forgings	1	13⅝	13½	13½	....
Pitt Scr & Bolt	3	5⅝	5⅝	5⅝	+⅛
Pittston Co	4	13⅝	13½	13⅝	+⅛
Plymouth Oil	6	18½	18	18	—⅜
Poor & Co B	5	9¾	9½	9¾	—⅜
Pressed Stl Car	6	12¾	12½	12½	—⅛
Press St C 2 pf	1	39	39	39	—⅛
Procter & Gam	3	54½	54¼	54⅜	—⅛
Pub Svc N J	10	14⅝	14½	14⅝	....
Pullman	17	42¾	42	42⅝	—⅛
Pure Oil	24	17½	17⅛	17¼	....
Pure Oil 6% pf	2	110½	110½	110½	—⅛
Puriyt Bak	2	21¼	21¼	21¼	....
Radio Cp of Am	30	9⅞	9¾	9⅞	....
Radio-K-Orph	10	9	8⅞	9	....
Raybestos-Man	1	29¾	29¾	29¾	—½
Rayonier Inc	12	15	14⅞	15	....
Rayon inc pf	5	30⅛	30	30⅛	+⅛
Reading Co	3	19⅜	19¼	19¼	....
Reading 2 pf	1	29⅝	29⅝	29⅝	+⅛
Remin Rand	4	15⅞	15¾	15⅞	—⅛
Repub Steel	12	17¼	17⅛	17⅛	—⅛
Revere Cop & B	7	7⅞	7¾	7¾	....
Reynolds Met	1	11⅜	11⅜	11⅜	....
Reyn Spring	1	9⅜	9⅜	9⅜	—¼
Reyn Tob B	6	30¼	30⅛	30¼	....
Rheem Mfg	1	14⅜	14⅜	14⅜	—¼
Richfield Oil	1	9⅝	9⅝	9⅝	....
Roan Ant Cop	1	5⅞	5⅞	5⅞	....
Royal Type	6	19⅜	19⅜	19⅜	+⅛
Rustless I&S	93	21⅜	20⅝	21⅛	+⅜
Safeway Stores	1	46⅞	46⅞	46⅞	+⅜
St Joseph Lead	5	29½	29½	29½	—⅛
St L-San Fran	2	⅜	⅜	⅜	—⅛
St L-San Fr pf	2	¾	¾	¾	....
Savage Arms	2	7⅞	7⅝	7⅝	+⅛
Schenley Distil	58	51¾	51	51	—⅜
Schenley Dist pf	1	108½	108½	108½	....
Seaboard Oil	1	24½	24½	24½	....
Sears Roebuck	5	88½	88	88	—½
Servel Inc	8	18¾	18⅝	18¾	....
Sharon Stl Co	2	15⅝	15½	15½	....
Sharp & Doh	9	14⅛	14	14	+⅛
Shattuck (FG)	10	11⅛	11	11	—¼
Shell Union Oil	5	27	26⅞	27	....
Silver King Co	1	3¼	3¼	3¼	....
Simmons Co	1	26½	26½	26½	....
Sinclair Oil	4	12	11¾	11⅞	—⅛
Skelly Oil	6	40	39¼	39¼	—¼
Smith (AO) C	1	34½	34½	34½	....
Socony-Vacuum	39	12⅞	12⅝	12¾	—⅛
Sou Am G&P	1	3⅜	3⅜	3⅜	....
So P Rico Sug	3	34⅛	34⅛	34⅛	+⅛
Soeast Grey L	8	35	34¾	35	+½
Sou Cal Edison	5	23⅞	23¾	23⅞	+⅛
Southern Pac	89	30⅞	30⅜	30⅜	—⅜
Southern Ry	15	25¼	24⅞	24⅞	—⅜
Southern Ry pf	5	48⅜	47¾	47¾	—¾
Sparks With	1	5	5	5	....
Sperry Corp	12	25¾	25¼	25½	....
Spiegel Inc	12	7⅛	7	7	....
Square D Co	2	36½	36⅛	36½	—¼
Stand Brands	4	31	30⅝	30⅝	—¼
Stand G & El	5	⅞	⅞	⅞	....
Std G&E $4 pf	9	4	3⅞	3⅞	+⅛
Std G&E $6 pr pf	1	48	48	48	....
StdG&E $7 pr pf	24	56⅛	54	54¼	—1¾
Stand Oil Cal	29	36⅞	36½	36½	—½
Stand Oil Ind	11	33⅝	33¼	33⅜	—⅛
Stand Oil N J	15	54	53⅞	53⅞	—⅜
Stand Oil Ohio	5	43⅜	43⅜	43⅜	....
Std Stl Sprg	21	8⅞	8⅝	8¾	—⅛
Sterling Drug	2	65	64¾	64¾	—¼
Stewart Warn	7	13⅜	13¼	13¼	—½
Stone & Web	6	8¾	8⅝	8⅝	—⅛
Studebaker Cor	12	16⅛	15¾	15⅞	—¼
Sunray Oil	11	6	5⅞	5⅞	....
Sunshine Mng	6	7⅞	7¾	7¾	....
Superheater	3	19¼	19	19	—¾
Swift & Co	5	31¾	31⅝	31⅝	....
Swift Intl	6	31⅛	30¾	31⅛	+⅛
Sylvan El Prod	6	29½	29⅜	29⅜	—⅛
Syming-Gould	4	7	7	7	....
Tenn Corp	1	10⅞	10⅞	10⅞	—⅛
Tex & Pac Ry	1	24¾	24¾	24¾	—¼
Texas Co	1	48¾	48¾	48¾	+⅛
Tex Gulf Prod	85	6⅝	6⅛	6⅛	—¼
Tex Gulf Sulph	3	35⅜	35	35	—¼
Tex Pac C&O	9	18½	17⅞	18	—⅛
Tex Pac L Tr	11	10⅝	10½	10½	—⅛
The Fair	1	8¼	8¼	8¼	—⅛
Thermoid Co	5	8⅛	8	8	—⅛
Thompson (JR)	2	12⅞	12¾	12⅞	—⅛
Thompson Pr	1	38	38	38	—⅛
Thompson-Star	3	2⅞	2¾	2¾	....
Tide Wat A Oil	3	14⅛	14	14	—⅛
Timken-DetAxle	4	28⅜	28	28	—⅛
TimkenRBear	4	47⅞	47¼	47¼	—⅜
Transamerica	2	9⅛	9⅛	9⅛	+⅛
Trans&West Air	6	19¼	19	19	....
Tri-Cont Corp	1	3⅞	3⅞	3⅞	+⅛
Truax-Traer C	4	11	10¾	11	....
Tubize Rayon	3	17⅛	16⅞	17	....
Twen C-Fox F	106	23¾	23¼	23½	+⅜
TwenC-FoxF pf	18	31¾	31	31¼	+⅜
TwinCityRapidTr	3	7⅝	7⅝	7⅝	....
Hwin Coach	7	10¼	9⅞	9⅞	—⅛
Underwood-Ell	1	59	59	59	+⅛
Union Bag&P	4	10⅝	10½	10½	—⅛
Union Carbide	3	80	79¾	79¾	....
Union Oil Cal	1	19⅛	19⅛	19⅛	+⅛
Union Pacific	4	104	103¾	104	+¼
Union Pacfic pf	1	94¼	94¼	94¼	....
Union TankCar	8	27	27	27	....
UnitedAir Lines	2	25¼	25⅛	25⅛	—⅜
UnitAir Lines pf	3	112¾	112½	112¾	—⅛
United Aircraft	14	29¾	29	29	—⅝
United Biscuit	2	21⅞	21⅝	21⅝	—⅛
United Corp	30	1½	1⅜	1½	+⅛
United Corp pf	12	34⅛	34	34	—¼
United Drug	8	13⅝	13½	13⅝	—⅛
UnitedElec Coal	24	9⅞	9⅝	[illegible]	[illegible]
Unit Fruit	3	78¼	77¾	77¾	—½
United Gas Imp	46	11⅛	11	11	....
Unit Mer & Mfr	1	36	36	36	+¼
United Paperbd	2	5⅛	5⅛	5⅛	....
US & For Sec	8	10	9⅞	9⅞	....
US Freight	2	18	17¾	17¾	—½
U S Gypsum	3	71	71	71	—½
USHuffmanMach	3	10¾	10⅝	10⅝	—¼
U S Leather	1	5⅜	5⅜	5⅜	—⅛
U S Leather A	1	21½	21½	21½	....
U S Lines	2	6⅞	6⅞	6⅞	—⅛
US Pipe&Fdr	2	32¼	32	32	—⅜
US Play Cd	2	44	44	44	....
US Plywood	2	39	39	39	....
US Real & Imp	1	1½	1½	1½	....
US Rubber	5	36¾	36⅝	36¾	—⅛
US Rubber 1 pf	2	135½	135⅜	135½	—½
US Smelt R&M	1	53	53	53	—½
U S Steel	25	52⅝	52¼	52¼	—⅛
U S Steel pf	3	121½	121⅜	121½	—⅛
U S Tobacco	1	23¾	23¾	23¾	....
United Stockyds	1	2⅞	2⅞	2⅞	....
United Stores pf	1	85½	85½	85½	+1
Univ Lab	5	4	4	4	+¼
Van Norman	1	10¾	10¾	10¾	—¼
Vanadium Corp	1	20¼	20	20	—¼
Vic Chem Wks	3	22¾	22½	22½	+¼
Va-Caro Chem	1	4⅞	4⅞	4⅞	—⅛
Va-C Ch 6% pf	1	60½	60½	60½	—½
Virginian Ry	3	33⅜	33⅛	33⅛	—⅛
Wabash R R pf	3	56¾	56	56	....
Waldorf Sys	2	11¾	11¼	11¼	—⅛
Walgreen Co	1	26¾	26¾	26¾	—¼
Walgreen pf	2	105⅜	105⅜	105⅜	+¼
Walk (H) G&W	6	51	50⅝	51	....
W (H) G & W pf	6	17⅝	17½	17⅝	+⅛
Walworth Co	5	8¾	8⅝	8¾	....
Ward Baking pf	1	50	50	50	—½
Warner Br Pict	29	13¼	12⅞	12⅞	—⅛
Wash Gas Lt	1	22⅞	22⅞	22⅞	....
Waukesha Mot	2	17⅛	17⅛	17⅛	+⅛
Wayne Pump	1	25½	25½	25½	—⅜
Webster Eisenl	49	8⅞	8½	8½	—⅛
Wesson O & S	1	23¾	23¾	23¾	....
Wesson O&S pf	1	82	82	82	+¼
West Ind Sug	11	22⅞	22½	22½	—¼
West Auto Sup	4	30	29½	29½	—½
West Maryland	2	5	4⅞	5	....
WestMaryld2 pf	7	13½	13⅛	13½	+⅜
West Un Tel A	5	48⅜	48	48	+¼
West Un Tel B	1	27¾	27¾	27¾	—¼
Westing Air Br	5	24	23¾	24	....
West El & Mfg	2	98	97¾	97¾	+¼
Westvaco Chlor	1	28¼	28¼	28¼	+¼
White(SS)Dent	1	20⅛	20⅛	20⅛	+⅜
White Motor	13	23⅞	23½	23½	....
White Rk M Sp	7	10¾	10½	10½	....
WhiteSew Mach	13	5¾	5⅝	5⅝	—⅛
WhiteSewM prpf	1	25¼	25¼	25¼	—¼
Wilcox Oil&Gas	45	8¼	8	8	....
Willys-Overland	47	7¾	7½	7¾	+¼
Wilson & Co	4	9⅜	9¼	9¼	....
Wilson - Jones	2	12	12	12	+⅛
Wodward Iron	3	21	20½	20½	....
Wolworth (FW)	4	39⅜	39⅛	39⅜	+⅛
Worthing P&M	8	27¼	26¾	26⅞	—⅛
Wor P&Mcvprpf	1	60½	60½	60½	—½
Wor P&M pr pf	6	60½	59¾	59¾	—¾
Yale & Towne	3	29¼	29	29	....
York Corp	1	10½	10½	10½	—⅛
Young Spg & W	3	16⅜	16¼	16¼	—¼
Youngst Sh & T	6	36	35⅜	35⅜	—⅜
Youngst Stl Dr	1	15⅜	15⅜	15⅜	....
Zenith Radio	2	37¼	37¼	37¼	—¼
Zonite Products	34	5½	5¼	5⅜	....

Chicago Grain

Chicago, March 27 (AP).—More moisture over the grain belt and reports of further improvement in the outlook for winter wheat brought selling into the grain pits toward the close today. Gains established earlier in the session were canceled and the market ended with a weak undertone. Rye was down more than a cent for the widest loss.

The slump was aided, traders asserted, by the weakened technical condition of the market. All futures had made good advances last week and grain men felt they were entitled to at least a temporary setback. Profit taking which got under way around noon disclosed that buying support had dwindled.

At the close wheat was unchanged to ⅛ lower, May 1.73¼. Oats were ⅜ lower to ⅛ higher, May 82. Rye was down 1 to 1⅜, May 1.29⅝@1.29¾, and barley was unchanged to 1⅜ lower, May 1.28.

Range follows:

	Open.	High.	Low.	Close.
Wheat—				
May	1.73¾	1.73⅞	1.73¼	1.73¼
July	1.70½	1.70⅝	1.69¾	1.69⅞
September	1.69¼	1.69⅜	1.68⅞	1.68¾
December	1.69¼	1.69⅜	1.68½	1.68⅝
Oats—				
May	82	82	82	82
July	79⅜	79⅞	79⅛	79¼
September	77	77⅛	76½	76⅝
December	77⅛	77⅜	76⅝	76¾
Rye—				
May	1.31	1.31⅜	1.29¾	1.29¾
July	1.30⅞	1.31⅜	1.29¼	1.29⅜
September	1.30	1.30⅜	1.28½	1.28⅞
December	1.31⅜	1.31⅞	1.29⅝	1.30
Barley—				
May	1.28	1.28	1.28	1.28
July	1.26⅝	1.26⅞	1.24⅞	1.24⅝
September	1.22	1.23	1.20⅞	1.21

Cash Grain

WHEAT—No sales.

BARLEY—Malting, 1.25@1.44½ (nominal); feed, 1.15@1.22½ (nominal).

FIELD SEED (per 100 lbs.)—Timothy, 5.75@6.00 (nominal); red top, 14.00@15.00 (nominal); red clover, 31.50 (nominal); sweet clover, 10.50 (nominal).

Air Transport Shares Slump In Quiet Trade

New York, March 27 (AP).—The stock market turned listless and spotty today with advancing tendencies shown by scattered rails, liquors an dspecialties while air transports, gold mines and assorted leaders slipped into the losing column.

Prices, mixed at the start, weer definitely ragged at the close. The Associated Press 60-share average was off .1 of a point at 52.5.

Airliners were depressed by a drop in 1943 net for American Airlines whose stock fell 1¾ to 64 Distillers were buoyed by New York Governor Dewey's signing of the bill permitting shareowners to sell whisky dividends. Santa Fe directors voted the usual $1.50 quarterly disbursement and the stock was up ¼. Delaware & Hudson, ahead most of the time on a bullish 1943 statement, ended without change.

At peaks for 1944 were Kansas City Southern, Jark & Tilford, Allied Mills, Glenn Martin, Distillers Corp. and Twentieth Century-Foxg.

Losers of as much as a point or so included American Car & Foundry, Schenley, Standard Gas 7 per cent preferred, N. Y. Central. U. S. Steel, Chrysler, Pan American Airways, United Air Lines, Homestake and McIntyre Porcupine.

Bonds were narrow. At Chicago wheat was unchanged to off ⅝ of a cent a bushel. Rye dropped 1 to 1⅜. New York cotton was off 10 cents to up 45 cents a bale.

WHAT STOCKS DID

	Mon.	Sat.
Advances	236	229
Declines	355	224
Unchanged	260	245
Total issues	851	698

Demand Deposits Drop 581 Million

By the Associated Press

Demand deposits in banks in 101 leading cities declined $581,000,000 during the week ended March 22, the Federal Reserve Board reported yesterday, largely reflecting checks drawn for income tax payments.

Similarly reversing the recent trend, Government deposits climbed $13,000,000 as the Treasury met war costs from current tax receipts.

The banks during the week decreased their holdings of Government securities by $272,000,000, and commercial, industrial and agricultural loans declined $26,000,000.

Dillon, Read Awarded Michigan Gas Issues

Detroit, March 27 (AP).—The Michigan Consolidated Gas Co. today awarded the New York banking firm of Dillon, Read & Co. and associates a new issue of 38 million dollars first mortgage 3½ per cent bonds and 40,000 shares of preferred stock on a bid of 104,7799 for the bonds and 102,5199 for the stock.

N. Y. Bonds

By the Associated Press

Total bond sales yesterday, $7,366,900; previous day, $5,985,700; Week ago, $9,832,500; year ago, $18,252,800; two years ago, $9,494,300; January 1 to date, $911,858,650; year ago, $1,021,117,950; two years ago, $632,293,900.

Dow-Jones Bonds

New York, March 27—

40 bonds	100.21	—0.01
10 higher grade rails	106.04	+0.01
10 second grade rails	77.11	+0.01
10 public utilities	110.61	......
10 industrials	107.05	—0.08

Sales in thousands.		High	Low	Close
70	Alleg 5 '49	101⅞	101¾	101¾
9	Alleg 5 '50	100	99½	99⅝
71	‡Alleg inc 5 '50	99¼	98¾	99
20	Am T&T 3 '56	117½	117¼	117¼
7	Arm Del 7 '78	113¾	113¾	113¾
18	ACL 1st 4 '52	97½	97	97½
15	ACL cit 4 '52	98⅞	98¼	98½
12	B&O 1st m '48	89	88½	88½
188	B&O '95 A	50⅝	49½	50½
54	B&O '95 C	55¾	54⅝	55¼
67	B&O 2000 D	50½	49¼	50⅛
112	B&O '96 F	50½	49½	50⅛
274	‡B&O cv '60	39¼	38¼	39
58	B&O 4 '48	87	86¾	87
11	‡Bost Me 4½ '70	59½	59¼	59¼
6	C&O 3½ '96 D	107⅝	107⅛	107⅛
34	‡C&El inc '97	63	62¼	62⅝
155	†CMSPP 5 '75	59	56½	58⅝
85	†CMSPP 5 2000	17⅛	16¾	16¾
26	†CMSP g 4 '89	81¼	81	81
23	†C&NW 5 '87	79½	79	79
28	†C&NW 4¾ '49	15⅞	15¼	15¼
105	C & N W 4½ '99 WI	68	67¾	67¾
66	†§CRIP 4½ '52 A	49½	49	49
33	†CRIP 4½ '60	10¼	10	10¼
96	†CRI&P 4 '88	74	73⅝	74
103	†§CRIP r 4 '34	44	43½	43½
53	CCC S L 4½ '77	69¾	69¼	69½
26	Con Ed 3½ '48	103⅞	103¼	103¼
22	Del & H 4 '63	89¾	89⅛	89¾
57	‡Erie 4½ 2015	74½	74	74½
35	Erie 4 '95	103¼	103⅛	103¼
36	GM&O 4 '75	99	98¼	99
7	‡GM&O inc 2015	83	82	82
13	Hud C 5 '62 A	66⅜	66	66⅛
13	H&M r 5 '57	63¼	62¾	63¼
37	‡H&M inc 5 '57	30¼	29¾	29¾
9	IC 4 '53	74¾	74¾	74¾
26	IC r 4 '55	77⅜	77	77⅜
50	ICCSL 5 '63 A	69	68¾	68¾
14	ICCSL 4½ '63	64	63⅝	63⅝
47	Int HE 6 '44	60¼	59¾	60¼
5	Int Pap 5 '47	104¼	104	104
20	Int T&T 5 '55	81⅞	81½	81½
5	Leh VHT 5 '54	66	65⅞	66
21	Lorillard 3 63	103¼	103⅛	103¼
12	M-K-T 5 '62 A	71⅜	70¾	70¾
116	†M-K-T aj 5 '67	50	49	50
30	M-K-T 1st 4 '90	65¼	65	65
12	MK-T 4 '62 B	59⅝	59⅜	59⅜
29	†Mo P 5 '65 A	72⅞	72	72
87	†Mo P 5 '77 F	73	72	72
5	†MoP 5 '78 G	72¾	72¼	72½
10	†MoP 5 '80 H	72¾	72	72
33	†Mo P 5 '81 I	72¾	72	72
79	†Mo P g 4 '75	29¾	29½	29¾
26	NYC r 5 2013	73½	73¼	73¼
160	NYC 4½ 2013 A	66¼	65¾	65¾
36	NYC cn 4 '98	70⅜	70	70¼
29	NYC cv 3¼ '52	93⅜	93⅛	93¼
15	NYCh SL 4½ '78	91½	90¾	91
37	†NYNHH 6 '48	62⅜	61	61
25	†NYNHH 4½ '67	61⅛	60¼	60½
10	†NYNHH 4 '55	59¼	58½	58⅝
10	†NYNHH 4 '56	59¼	58½	58½
47	†NYNHH 4 '57	31⅝	31	31
13	†NYOW r 4 '92	14	13⅞	14
77	§†NYWB 4½ '46	30¾	30	30
27	‡Norf S 5 2014	46¾	46½	46¾
5	Nor P 4 '97	95½	95⅛	95¼
5	Pen RR g 5 '68	117½	117¼	117¼
18	Pen RR 4½ sd '70	102⅜	102¼	102¼
6	Pen RR g 4¼ '81	108¼	108	108
6	Pen RR 3¼ '52	100½	100⅜	100⅜
44	Pere M 4½ '80	91	90¼	91
11	Phil Co 4¼ '61	106½	106¼	106¼
213	†Ph RCI 6 '49	28½	28	28
58	†Ph RCI 5 '73 st	65¼	63¾	63¾
12	Rdg 4½ '97 A	99⅜	99	99
25	Rep Stl 4½ '56	104⅝	104¼	104¼
42	†StLSF 5 '50 B	49	48	48
146	†StLSF 4½ '78	36¾	36	36
105	†StLSF 4 '50 A	44⅝	44	44
68	†eaAL c 6 '45	43¼	43½	43½
27	§†Sea AL 4 '50 st	68	67¾	67¾
14	§†Sea AL rf 4 '59	31⅝	31¼	31¼
45	So Pac 4½ '68	77½	77	77
27	So Pac 4½ '81	76¾	76½	76½
48	So Pac 4½ '69	77¾	76⅞	77
29	So Pac rf 4 '55	96⅛	95⅞	96⅛
84	So Pac 4½ Or '77	81¼	80¾	81¼
6	Sou Ry cn 5 '94	110¾	110½	110½
30	Sou Ry g 4 '56	80½	80¼	80⅜
31	Tex Corp 3 '59	105¾	105⅝	105⅝
57	†Th Ave 5 '60	36¾	36½	36⅝
85	‡Wab 4¼ '91	78½	78	78
26	‡Wab 4 '81	81⅝	81½	81½
29	W Md 4 '52	96¼	95¾	96¼
8	West Un 5 '51	104⅞	104⅝	104⅝
27	West Un 5 '60	103¾	103¼	103¼
19	West Un 4½ '50	104⅛	104	104
7	Wh Stl 3½ '66	94½	94⅛	94⅛
7	Young ST 4 '48	102	101¾	101¾
22	YoungST 3¼ '60	102⅝	102½	102⅝

Commodity Index

New York, March 27.—The Associated Press weighted wholesale prices index of 35 commodities today declined to 107.16.

Previous day, 107.27; week ago, 107.32; month ago, 107.03; year ago, 106.50.

	1944.	1943.	1942.	1941.
High	107.43	107.54	103.22	95.12
Low	106.03	103.43	95.54	77.03

(1926 average equals 100.)

Douglas Nets 6 Million on Billion Sales

Santa Monica, Calif., March 27 (AP).—Donald Douglas, president of the huge Douglas Aircraft Co., told stockholders today the aviation industry faces a "formidable array of problems at the war's end, or before," and that he is apprehensive of the future.

Douglas production in 1943 was thoroughly satisfactory, he said in his annual report, with more than 112 million poundKs of planes and parts delievered for a sales total of $987,687,196, or double the previous record set in 1942.

"Considered as a financial accounting of operations involving one billion dollars, with a threebillion-dollar backlog and worldwide responsibilities," he said, however, "earnings of $5,952,257 recorded in this report are not impressive."

The net for the fiscal year ended last November 30, equaled $9.92 a capital share, and compared with $9,229,620, or $15.38 a share in the preceding year after renegotiation.

Douglas pointed out this net was only six-tenths of 1 per cent of total volume.

Commenting that the company during wartime had become a virtual adjunct of the Government, as have others, Douglas asserted:

"In return, the Government too has an obligation to industry. It has a duty to remove by legislation and prompt equitable action all obstacles and uncertainties in the path of restoration of the company to peacetime activities without delay or impairment."

D. C. Securities

Yesterday's quotations on Washington Stock Exchange:

After Call

Amer Sec & Trust Co—5 at 230.
Cap Transit Co—10 at 30.
Wash Gas $4.50 pfd—9 at 106, 7 at 106.
Cap Traction 1st 5s—$500 at 105½.
Wash Gas com—50 at 23.
Garfinckel 5½% pfd—10 at 27.
Cap Transit Co—10 at 29¾, 10 at 29½, 10 at 29½, 30 at 29½.
Garfinkel com—10 at 17.
Natl Bank of Washington—5 at 110, 5 at 110.

BONDS	Bid.	Asked.
Public Utility		
Am T&T co deb 3s '56	117	118
Anacostia & Pot 5s '49	106¼	108¼
Ana & Pot Guar 5s '49	111	.....
Ana & Pot Mod 3¾s '51	106¼	.....
Cap Traction 1st 5s '47	105	.....
City & Suburban 5s '48	106¼	.....
City & Suburban M 3¾s '51	106	.....
Georgetown Gas 1st 5s '61	122	.....
Pot Elec Pow 3¼s '66	108½	.....
Pot Elec Pow 3¼s '77	109	.....
Wahington Gas 5s '60	128	.....
Wash Rwy & Elec 4s '51	106	.....
Miscellaneous		
Ter Rf & W C 1st 4¼s '48	103½	.....
STOCKS		
Public Utility		
Amer Tel & Tel (9)	*157⅜	.....
Capital Transit (2.00)	*29¼	30
N & W Steamboat (†4)	160	.....
Pot Elec Power 6% pfd (6)	115½	.....
Pot Elec Pwr 5½% pfd (5.50)	113	.....
Wash Gas Lt com (1.50)	22½	23¼
Wash Gas Lt cu co pf (4.50)	105½	106½
Wash Gas Lt cum pf (5.00)	108	109
Wash Ry & El com (a9.00)	590	.....
Wash Ry & El pfd (5)	118	.....
National Bank		
Capital (†6)	170	.....
Liberty (†6)	185	.....
Lincoln (h5)	240	.....
Riggs (10)	245	.....
Washington (8)	108	.....
Trust Company		
Amer Sec & Tr Co (e8)	227	235
Natl Sav & Tr (†4.00)	205	.....
Prince Georges B&T (†1.00)	*23	.....
Wash Loan & Tr (e8)	250	265
Savings Bank		
Bank of Bethesda (†.75)	30	.....
Com & Savings (y10.00)	*350	.....
Fire Insurance		
American (†6)	120	.....
Firemen's (1.40)	32	.....
National Union (.75)	13	.....
Title Insurance		
Columbia (K20)	11	13
Real Estate (6)	153	.....
Miscellaneous		
Carpel Corp (2.00)	25	.....
Garfinckel com (.80)	*16⅞	17½
Garfinkel 5½% cu pf (1.375)	*26¼	27
Lanston Monotype (2.00)	40	42
Mergenthaler Lino (a1.00)	52¼	54
Natl Mtge & Inv pfd (.35)	5⅜	.....
Peoples Drug co new (p1.25)	*23½	25
Real Est M&G pfd (†.50)	8	.....
Security Storage (†4)	68	75
Ter Ref & Wh Corp (3)	50	.....
Wdwd & Loth com (p2.30)	*44	46
Wdwd & Lothrop pfd (7)	*121	.....

*Ex. dividend. (B) Books closed. †Plus extras. (a) Paid so far this year. (e) 2% extra. (f) 3% extra (h) $5.00 extra. (K) 10c extra. (p) Paid in 1943. (y) $10.00 extra.

Naval Stores

Savannah, Ga., March 27 (AP).—Turpentine, 76¼ cents a gallon: offerings 20 (50-gallon barrels): sales, 1000 gallons; receipts, 15 barrels; shipments, 93 barrels; stocks, 36.966 barrels.

Rosin (100-lb. drums): offerings, 92; sales, 92; receipts, 23; shipments, none; stocks, 17.708.

Quote: B 3.90; D, 4.25; E, 4.60; F, 4.73; G, 4.73; H, 4.73; I, 4.76; K, 4.80; M, 4.90; N, 4.90; WG, 6.46; WW, 6.67; X, 6.67.

(Saturday's receipts and shipments included.)

Jacksonville, Fla., March 27 (AP).—Turpentine—Receipts, none; shipments, 163; stocks, 46.614.

Rosin—Receipts, 18; shipments, 200; stocks, 77,083.

WARTIME INVESTMENT STRATEGY

Would you like to check your investment strategy with that of Babson's? If so, clip this advertisement, send it to us with a list of 7 securities you own. We'll tell you whether our strategy is to Hold or Switch. No cost or obligation. Write Dept. WP-48.

BABSON'S REPORTS, INC.
Babson Park 57, Mass.

Livestock and Produce

Baltimore Livestock

Baltimore, March 27 (AP) (WFA Office of Distribution).—CATTLE—Receipts, 900, 50 holdovers not included; very slow; few early slaughter steer sales to local slaughterers about steady with last week's close, but most interests bidding unevenly lower; heifers steady to weak; cows weak to 25 lower; bulls steady; stockers and feeders unchanged; truck-lot strictly good and choice around 1140-lb. steers 16.35, early top; next price 16.25 for around 1000 lbs.; few lots good and choice, 15.50@16.00; low and average good, 14.00@15.40; medium, 12.50@13.00; bulk of steers still in first hands; common and medium heifers, 10.50@13.00; canner cows, 6.00@7.25; shelly kinds down to 5.00; cutter and common, 7.50@8.75; medium dairy cows, 9.00@10.50; few to 11.00; beef bulls, 12.25@13.25; top sausage bulls, 11.75; bulk light and medium weights, 9.00@11.50; good feeder steers, 14.00; medium, 13.00@13.75.

CALVES—Receipts, 325. Active; good and choice vealers 50 higher than last week's close; all other grades steady; good and choice 16.00@17.00; medium, 11.50@14.50; common, 7.50@11.00; culls down to 5.00.

HOGS—Receipts, 2500. Active; 240-330 lb. barrows and gilts steady with Saturday; all other weights and sows 10 higher; practical top, 14.70; good and choice, 120-130 lbs., 11.65@11.90; 130-140 lbs., 12.15@12.40; 140-160 lbs., 13.05@13.30; 160-180 lbs., 13.95@14.20; 180-200 lbs, 14.30@14.55; 200-240 lbs., 14.45@14.70; 240-330 lbs., 14.30; good sows up to 400 lbs., 11.55@12.05; over 400 lbs. considerably lower.

SHEEP—Receipts, 250. Active; steady with last week's close; good and choice wooled lambs, 70 lbs. and up, 16.50@17.50, latter price the top; common and medium, 12.00@15.00; culls, 6.50@10.00; choice slaughter ewes, 7.00; medium and good, 5.50@6.50; cull and common, 3.00@5.00.

POULTRY—Market firm. Receipts very light. Roasters, fryers and broiers: Rocks and Crosses, 32@33, mostly 33. Fowl: Colored, 29¼; Leghorn, 26@29½. Ducks—Young Pekins and Muscovies, 5 lbs. and up, 27½.

Chicago Livestock

Chicago, March 27 (WFA).—SALABLE HOGS—Receipts, 17,000; total, 22,000; fairly active, generally 10@15 higher than Friday; good and choice, 190-350 lbs., 14.15@14.30, top 14.35 freely; good and choice 160-190 lbs., 13.25@14.25; good and choice, 350-550 lb. sows, 13.85@14.00; choice light weight to 14.10; complete clearance.

SALABLE CATTLE—Receipts, 14,000; salable calves, receipts 1000; medium to choice fed steers and yearlings strong to 25 higher; good grades mostly 25 up; little change on common kind; supply reduction compared week ago main stimulating influence; largely steer and heifer run with heifers steady; other killing classes in light supply, fully steady; most fed steers, 13.75@16.25; top 16.90 on medium weights with 1050 lb. yearlings, 16.85; 1500-lb., average-choice steers, 16.65; very draggy trade on common and low-medium offerings selling at 11.50@13.00; stock cattle very scarce; choice heifers 16.00, scaling 950 lbs.; bulk, 12.50@15.50; cutter cows, 8.25 down; heavy sausage bulls quotable to 12.00 and heavy fat bulls to 13.00; vealers 15.50 down.

SALABLE SHEEP—Receipts, 10,000; total, 11,000; lambs opening about 25 lower; good and choice fed wooled Western lambs, 1625@16.40, early top 16.40 on two loads Colorados; two loads largely good lambs 16.00, deck medium and good kind 15.50; sheep scarce, but little done on this class, some common light yearlings including a few 2-year-old wethers 11.50 straight.

Richmond Markets

Richmond, Va., March 27 (AP) (WFA).—WHITE POTATOES—Dull. 100-lb. sacks, U. S. No. 1, Maine, 2.60@3.00.

SWEET POTATOES—Bushel baskets, U. S. No. 1, Virginia and North Carolina, mostly 3.50.

EGGS—Steady on graded, weak on ungraded. Federal-State grading stations, whites and browns: U. S. Grade A, large, 33; U. S. Grade A, medium, 28; U. S. Grade A, small, 25; U. S. Grade B, large, 30; U. S. Grade C, 29. Nearby ungraded eggs, current receipts, whites and mixed colors, 28.

LIVE POULTRY—Firm. Broilers, fryers and roasters, 2½. Fowl—Colored, 25; Leghorns, 22@23. Old roosters, 18@20.

HOGS—Steady. Good and choice, 200-330-lb. grain-fed hogs, 13.85, bought subject to inspection. Flat prices: 200-300 lbs., 13.35; 100-180 lbs., 9.85; 120-140 lbs., 10.60; 140-160 lbs., 11.35; 160-180 lbs., 12.35; 180-200 lbs., 13.10. Weights over 330 lbs., 12.85. Good sows, under 350 lbs., 11.35; 350-500 lbs., 10.85. Good stags up to 550 lbs. 9.35. Sows and stags over 500 lbs. not wanted.

CATTLE—Stronger. Good slaughter, 14.50@15.25, few higher; medium to good, 13.50@14.50. Dairy-type cows, 8.50@9.25; canners and cutters, 5.00@8.00. Sausage bulls 10.00 down. Vealers, 15.50.

NEW ISSUE

50,000 Shares

ELLIOTT COMPANY

5½% Cumulative Convertible Preferred Stock
$50 Par Value

Price $50 per share
plus accrued dividends

Prospectus upon application

F. EBERSTADT & CO.

March 28, 1944.

Radio Programs

Tuesday, March 28 — Washington — Eastern War Time

	WMAL 630KC	WRC 980KC	WOL 1260KC	WTOP 1500KC
	476M	316M	229M	200M
	News at 6, 7, 8:30. Prelude, 6:05-7. Town Clock, 7:10-7:45. 8-9. Mahoney, 7:45.	News at 6, 7, 7:55, 8:30. Your Timekeeper, Bill Henson, 6:05-9. World Roundup, 8.	Dawn Patrol to 6:30. Art Brown, 6:35-9:30. News at 6:30, 7:30, 8 and 8:30	Corn Time, 5:45-6:45. Godfrey, 7-9. News, 8:45, 7:30 & 8.
8:00—Breakfast Club	Mirth and	Art Brown	News, Godfrey
8:15—Breakfast Club	and Madness	At the Organ	Home Service D'ly
8:30—Breakfast Club	News. Bamphart	Listen, Ladies!	C. B. S. Air
8:45—Breakfast Club	B'dway Melodies	Listen, Ladies!	Theater
10:00—Sweet River	Lora Lawton	Front Line Feature	Valiant Lady
10:15—Pin Money	Robert St. John	Mr. Moneybags	Kitty Foyle
10:30—Pin Money	Helpmate	Linda's First Love	The Open Door
10:45—Listening Post	Music Room	Mary Foster	Bach. Children
11:00—Breakfast	Road of Life	News; A. Gaeth	Honeymoon Hill
11:15— at Sardi's	Vic and Sade	Ice Cubes & Marg.	Second Husband
11:30—W. Kiernan	Brave Tomorrow	Morning Serenade	Bright Horizon
11:45—Baby Institute	David Harum	What's Your Idea	Aunt Jenny
12:00—News; Evans	News; Novelette	News; B. Carter	Kate Smith Speaks
12:15—Little Show	Devotions	Music Mixers	Big Sister
12:30—Natl. Farm &	Matinee Today	U. S. Marine	Helen Trent
12:45— Home Hour	Matinee Today	Band	Our Gal Sunday
1:00—Beukhage	Mary Mason	News; Ray Daly	Life Beautiful
1:15—Pin Money	Mary Mason	Scratches; Hodges	Ma Perkins
1:30— " "	Star Parade	Luncheon With	Bernadine Flynn
1:45—Open House	Carey Longmire	Lopez	The Goldbergs
2:00—Rodriguez	Guiding Light	Russ Hodges	Young Dr. Malone
2:15—School Pgm.	Today's Children	Russ Hodges	Joyce Jordan
2:30—Ladies Be	Light of World	Compton; Russ	We Love & Learn
2:45— Seated	Church Hymns	Hodges	Perry Mason
3:00—M'ton Downey	American Woman	Russ Hodges	Mary Marlin
3:15—True Story	Ma Perkins	Russ Hodges	Janice Grey
3:30— " "	Pepper Young	Russ Hodges	Now and Forever
3:45—"Jack Little"	Right to Hap'iness	Russ Hodges	News for Women
4:00—News; Evans	Backstage Wife	News Background	Broadway
4:15—Music	Stella Dallas	Russ Hodges	Matinee; News
4:30—"Time" News	Lorenzo Jones	Full Speed	Texas Rangers
4:45—Music	Widow Brown	Ahead	Texas Rangers
5:00—Terry & Pirates	Girl Marries	Art Brown	Fun With Dunn
5:15—Dick Tracy	Portia Faces Life	Art Brown	Fun With Dunn
5:30—J. Armstrong	Just Plain Bill	News, Compton	Stump Us Club
5:45—Cap. Midnight	Front Page Farrell	Superman	Amer. Women
6:00—Battle'f News	News; Beatty	Sports Resume	Folliard-Costello
6:15—News, Sports	Musicade	News, Compton	Edwin C. Hill
6:30—Agronsky	Dutch Bergman	"Front Page"	"6:30 Show"
6:45—Request Guest	Lowell Thomas	Music	News; Harsch
7:00—Let Yourself	Fred Waring	Fulton Lewis, Jr.	I Love a Mystery
7:15— Go	News of the World	Johnson Family	Passing Parade
7:30—Dream House	Ronald Colman	Confidentially	American
7:45—Dream House	Show	Help Wanted	Melody Hour
8:00—World Goes By	Johnny Presents:	Melodic Gems	Big Town
8:15—Lum 'n Abner	Ginny Simms	Fulton Oursler	Big Town
8:30—Duffy's	A Date With	Pick and Pat	Judy Canova
8:45— Tavern	Judy	Time	Show; News
9:00—Famous Jury	Mystery Theater	Gabriel Heatter	Burns and
9:15— Trials	" "	Believe It or Not	Allen
9:30—Spotlight	Fibber McGee	American Forum	Report to the
9:45— Bands	and Molly	of the Air	Nation
10:00—R. G. Swing	Bob Hope	" "	Columbia Presents
10:15—Col. B. Houst'n	Bob Hope	Carmen Cavallero	Corwin
10:30—Creeps by	Red Skelton	San Quentin on	Congress Speaks
10:45— Night	Red Skelton	the Air	Checque Music
11:00—News; Evans	News; Music	News; B. Repaid	News; Howe
11:15—Hour of	Harkness of D. C.	Fulton Lewis, Jr.	Arch McDonald's
11:30— Dreams	Words at	Sinfonietta	Moon Dial
11:45— " "	War	Unity Viewpoint	Romance

RADIO NOTES FOR TODAY

Berlioz's Fantastic Symphony is played on records by the Paris Symphony Orchestra, Selmar Meyrowitz conducting. WINX—11:05 a. m.

Home Forum—Lenore Ulric of "The Doughgirls" is Mary Mason's guest. WRC—1 p. m.

Let Yourself Go—Milton Berle emcees an uninhibited session. WMAL—7 p. m.

Big Town—"Death Takes a Curtain Call." WTOP—9 p. m.

Duffy's—Lippy Leo Durocher of the Brooklyn Dodgers and Screen Actor Reginald Gardiner are Archie's guests. WMAL—8:30 p. m.

Negro leaders reply to Senator Bilbo on "Sentry Over Washington." WINX—8:45 p. m.

Gracie Allen snares Brian Aherne's shirt for an audition of the Beverly Hills Uplift Society during the "Burns and Allen Show." WTOP—9 p. m.

Mystery Theater—Jonathan Latimer's "The Dead Don't Care." WRC—9 p. m.

Moussorgsky's "Picture At An Exhibition" is played on records by the Philadelphia Orchestra, Leopold Stokowski conducting. WINX—9:05 p. m.

American Forum of the Air—"Manpower and the Draft" is the topic discussed by Representatives Clare Booth Luce, James W. Wadsworth, John M. Costello and George E. Outland. WOL—9:30 p. m.

Columbia Presents Corwin—"Savage Encounter," story of an American flier lost on an unexplored South Pacific island, written, produced and directed by Norman Corwin. WTOP—10 p. m.

John Hersey's "A Bell for Adano," story of an American officer stationed in Italy who tried to teach the populace something about democracy, is the dramatization on "Words at War." WRC—11:30 p. m.

(WINX and WWDC broadcast news every hour on the hour and every available half-hour.)

Station WINX, Tuesday, March 28, 1944—E. W. T.—320 W.—1340 KC.

MORNING		
6:00 Jerry Strong.	1:00 News.	8:30 Crime Clues.
7:30 News.	1:15 Music and Sports.	8:45 Sentry Over Washington.
7:45 Jerry Strong.	5:00 Music Hall.	9:05 Symphony Hour.
8:35 Strong & Johnson	EVENING	10:00 News.
9:05 Music	6:00 Sports Today.	10:15 Cavalcade of Music.
9:30 Traffic Court.	6:15 Johannes Steel.	10:30 Traffic Court.
10:05 Music Hall	6:35 Dinner Music.	11:05 USO Dance.
11:05 Symphony Hour.	7:05 Musical Roundup	11:35 Slumber Music.
AFTERNOON	7:30 Back Home Hour.	12:00 Midnight Newsreel
12:05 Luncheon Music.	8:05 AFGE.	
	8:15 War of Enterprise.	

Station WWDC, Tuesday, March 28, 1944—E. W. T.—520 W.—1450 KC.

MORNING		
6:00 Sunrise Serenade.	1:00 Blessed Eventer.	8:05 Romantic Rendezvous
6:30 News; Bob Ball.	1:30 1450 Club.	8:30 Vaughn Monroe Orch.
6:45 Dale Crowley.	5:00 Band of the Day.	9:00 Harry James Orch.
7:00 Mike Hunnicutt.	5:15 Sinatra vs. Crosby.	9:15 Richard Eaton.
10:00 Bing Crosby.	5:30 Victory Vaudeville.	9:45 Harry Horlick Orch.
10:30 Alice Lane.	EVENING	10:00 Hits of the Day.
11:30 Jim Jam Session.	6:00 Melody Lane.	10:30 Miracles of Faith.
AFTERNOON	6:30 Leon Pearson.	10:40 Rhapsody in Rhythm.
12:00 Password Please.	6:45 Boothby-Mansell.	11:00 Ball Revue.
12:30 Mike Hunnicut.	7:00 Tommy Dorsey.	11:30 News; Stardust.
	7:30 X. Cugat.	12:00 Nite Club of Air.

DONALD DUCK — By Walt Disney

Copr., 1944, Walt Disney Productions—World Rights Reserved.

TERRY AND THE PIRATES — A Suite Far From Suite — By Milton Caniff

MARY WORTH'S FAMILY — By Dale Allen

MICKEY FINN — One Away — By Lank Leonard

MR. AND MRS. — A Regular Shylock — By Arthur Folwell and Ellison Hoover

DIXIE DUGAN — Pray Each Night — By J. P. McEvoy and H. J. Striebel

DON WINSLOW OF THE NAVY — Mental Interference — By Frank Martinek

BIG CHIEF WAHOO — By Saunders and Woggon

WINNIE WINKLE — Phantom Boy-Phriend — By Branner

KING OF THE ROYAL MOUNTED — By Zane Grey

RIGHT AROUND HOME — By Dudley Fisher

JOE PALOOKA — A Warning — By Ham Fisher

SUPERMAN — Hear Superman 5:45 P.M. Today—WOL — By Jerry Siegel and Joe Shuster

JANE ARDEN — Jane Moves In — By Monte Barrett and Russell Ross

NAPOLEON AND UNCLE ELBY — By Clifford McBride

Jews Need Palestine Now, Zionist Says

The problem of creating a permanent refuge for the world's Jews who have lost their homes because of war and restrictions will be solved only with the establishment of a Jewish nation in Palestine, Mrs. Archibald Silverman, prominent Zionist, asserted here Sunday night.

Speaking before 1000 guests at the silver anniversary dinner of the Washington Hadassah held at the Mayflower Hotel. Mrs. Silverman said that the majority of the planned Jewish colonies in other parts of the world had ended in failure or would eventually do so.

She described the fate of 10,000 Jews who had been sent to La Paz, Bolivia, since the beginning of the war and said that when the Bolivian government told them they were not wanted 7000 of them had sought refuge in the jungles with many perishing from yellow fever and the fate of the rest a mystery.

Colonization ideas in other localities met with similar fates, she said, and blamed the Jews for not having created a land they could call their own when they had the chance to do so.

The dinner marked the twenty-fifth anniversary of the Washington Hadassah and was participated in by the business, professional and junior groups of the organization.

Mrs. Aaron L. Shalowitz, president of the Washington Hadassah, gave a resume of the activities of the organization and introduced the speaker. Mrs. John M. Safer reported on arrangements for the affair.

U. S. Plane Commandos Harry Japs

Headquarters of the American Air Commando Force, India-Burma Border, March 22 (Delayed) (AP).—Col. Philip G. Cochran's air commandos are throwing everything except their water buckets at the Japanese in support of British ground forces attacking the main supply routes to the enemy's northern army.

Naval depth charges, land mines, oil and fire bombs have been dropped on Japanese strongholds in front of the British column pushing out from the Allied air invasion base in north central Burma, and commando bombers with 75 millimeter guns have been giving these troops what amounts to artillery support from the air.

Fighters equipped with hook knives dangling from long cables under the planes have been cutting Japanese telephone and telegraph communication wires.

Once when one of the hook knives broke loose, Fighter Pilot Maj. Robert Petit, Berkeley, Calif., finished the job of cutting the telegraph wires with the wings of his plane. After that an official order prohibited pilots from using their wings for such purposes.

Wingate in Command

New Delhi, March 26 (AP).—Maj. Gen. Orde Charles Wingate is in command of an Allied force which flew and marched into the Japanese rear in Burma three weeks ago, it was disclosed today.

The leader of last year's sensational "Wingate Expedition" behind the Japanese lines, disclosed that his forces' operations have been reinforced by a British column which made an overland penetration into Burma "through mountains where no troops nor patrols have ever seen previously because the track was too steep and the undergrowth too thick."

He paid tribute to the "faith and enthusiasm" of Col. Philip G. Cochran, leader of the American air-borne command which, "joined to my own intimate knowledge of the problems, gave me confidence to overcome all obstacles."

REPORT to the NATION

dramatic history of a world at war... Tuesday's at 9:30 P. M. station

WTOP 1500

columbia service

CBS

WORKING TOGETHER
on the ground...in the air

A POST-WAR RAILROAD with new equipment from the drawing boards of America's foremost designers. Streamlined cars with seats as luxurious as an easy chair . . . new lounge space, dining cars, grill cars, that keynote comfort, and room to move around . . . that encourage relaxation and sociability.

A post-war AIRLINE organized for main-line and feeder-line service between all principal cities . . . designed to offer its customers the speed of flight when they want it. An airline staffed with experienced air-men, capable of putting into practice all the lessons learned from world-wide military operations.

A post-war HIGHWAY motor coach network conveniently tying these great transportation systems together . . . serving the airports, railroad terminals, home towns, industries and recreational centers.

This is the coordinated transportation system southern New England needs. It can best be realized through a union of interests between our railroad and an established airline...by permitting our railroad to participate in such a combination through a minority financial interest in the airline. But not until the present ban against surface carriers engaging in aviation is lifted, can this program be put into effect.

We ask New England to protest this ban . . . to make it possible for a railroad to engage in a coordinated rail-air-highway system —under proper government supervision . . . to give us an opportunity to participate in the air transportation future of southern New England—in competition, of course, with other airlines that can obtain licenses to operate in our territory.

This can be accomplished by the prompt adoption of a *National Transportation Policy* by our government leaders in Washington . . . a policy that gives equal opportunity for expansion and coordination of airways, railways, highways and waterway systems. We sincerely believe that this would work to the benefit of everyone who lives, works or plays in southern New England.

THE NEW HAVEN R.R.
The New York New Haven and Hartford R.R. Co.
SERVING NEW YORK AND THE GREAT INDUSTRIAL STATES OF MASSACHUSETTS, RHODE ISLAND AND CONNECTICUT

FOR VICTORY BUY UNITED STATES WAR BONDS AND STAMPS

The New York New Haven and Hartford Railroad Co.